PacificHydro

# Complaint Handling Process

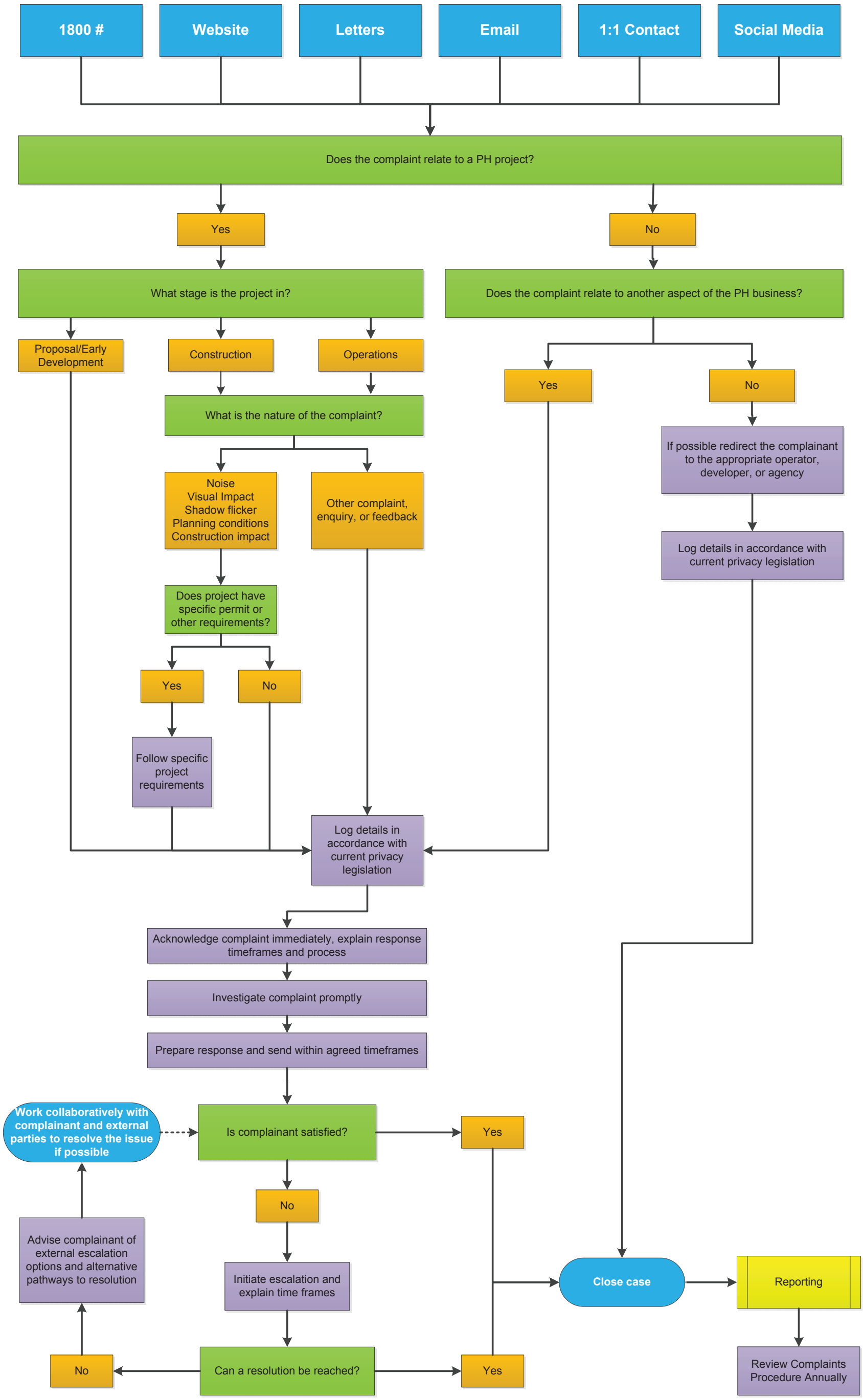


May 2018