

APPENDIX N: On - Off Tests - House 87

Ambient Measurements

Thursday, 15 May 2014

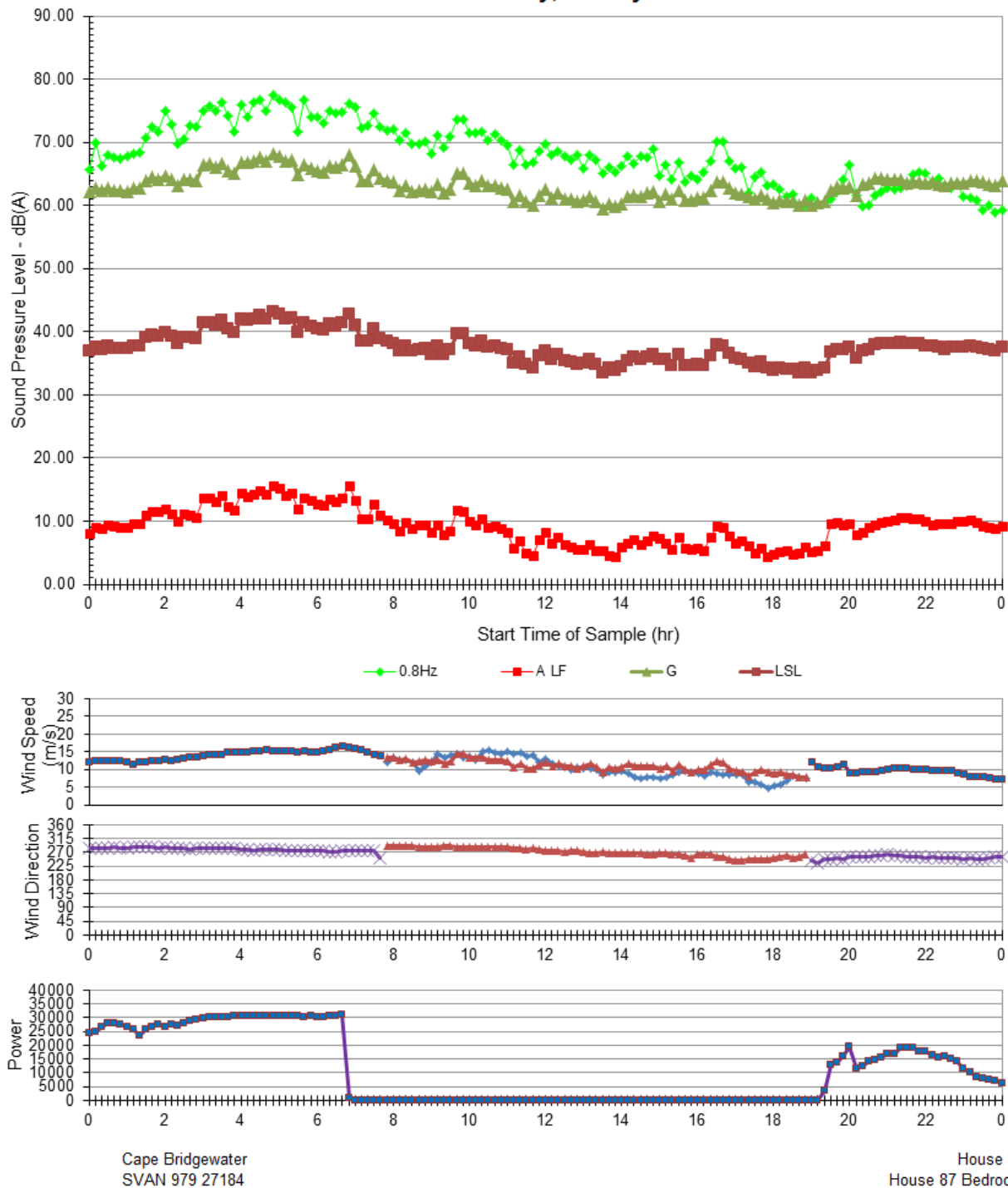

Ambient Measurements

Tuesday, 27 May 2014

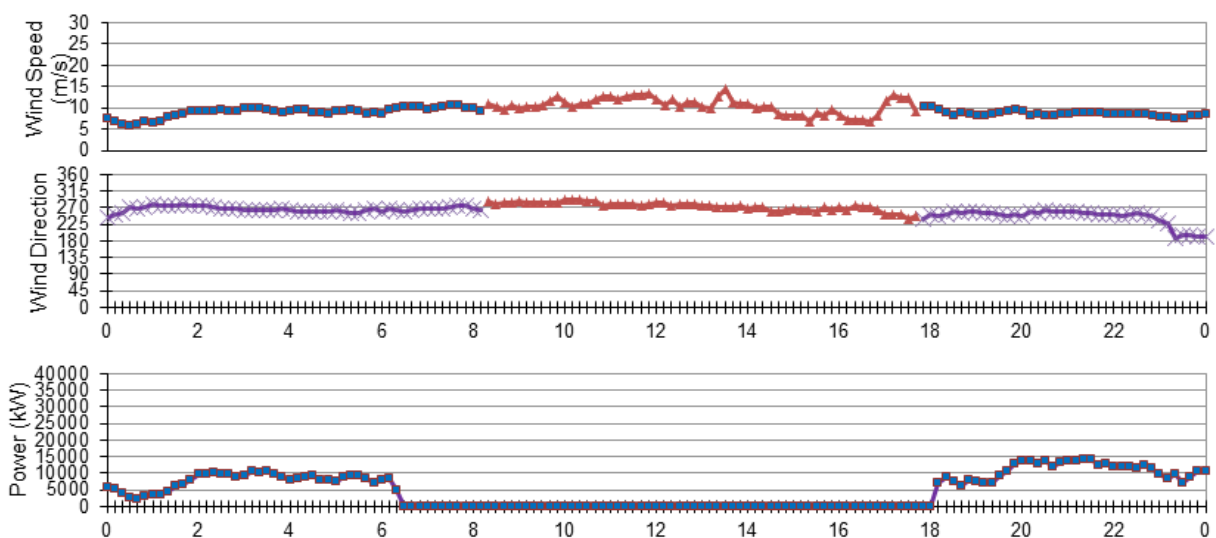
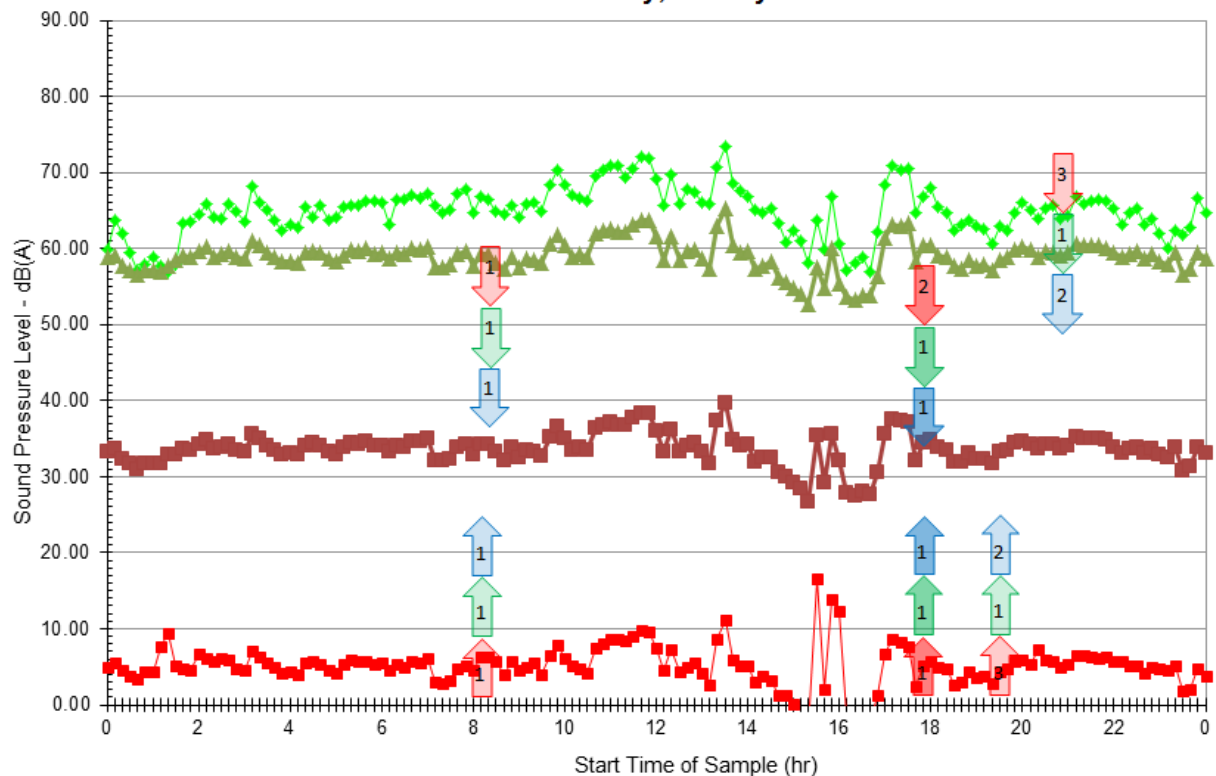

Cape Bridgewater
SVAN 979 27184

House 87
House 87 Bedroom



Ambient Measurements

Thursday, 29 May 2014

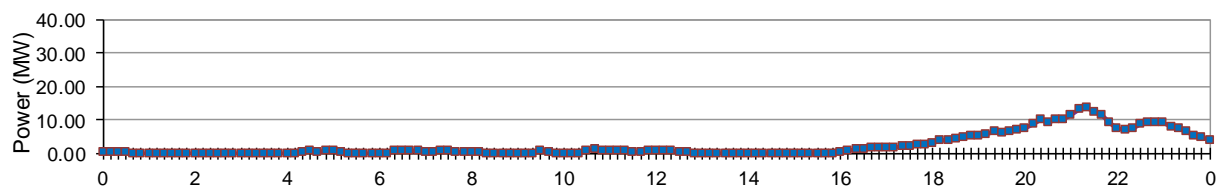
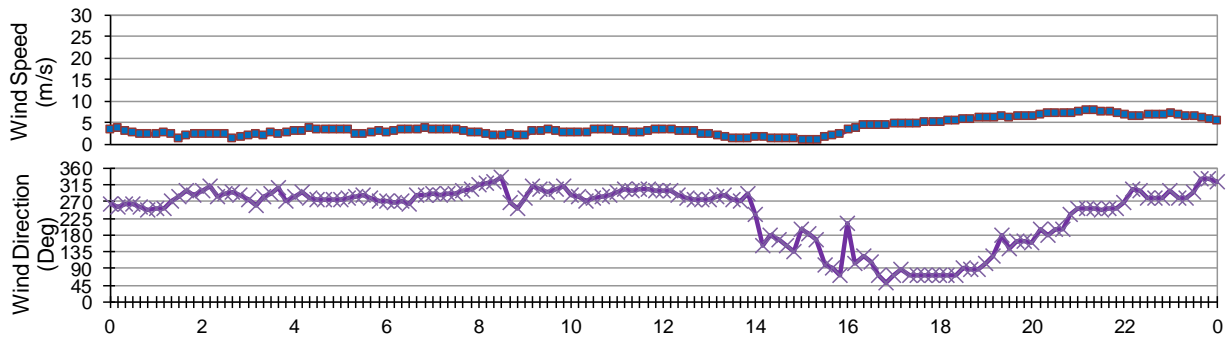
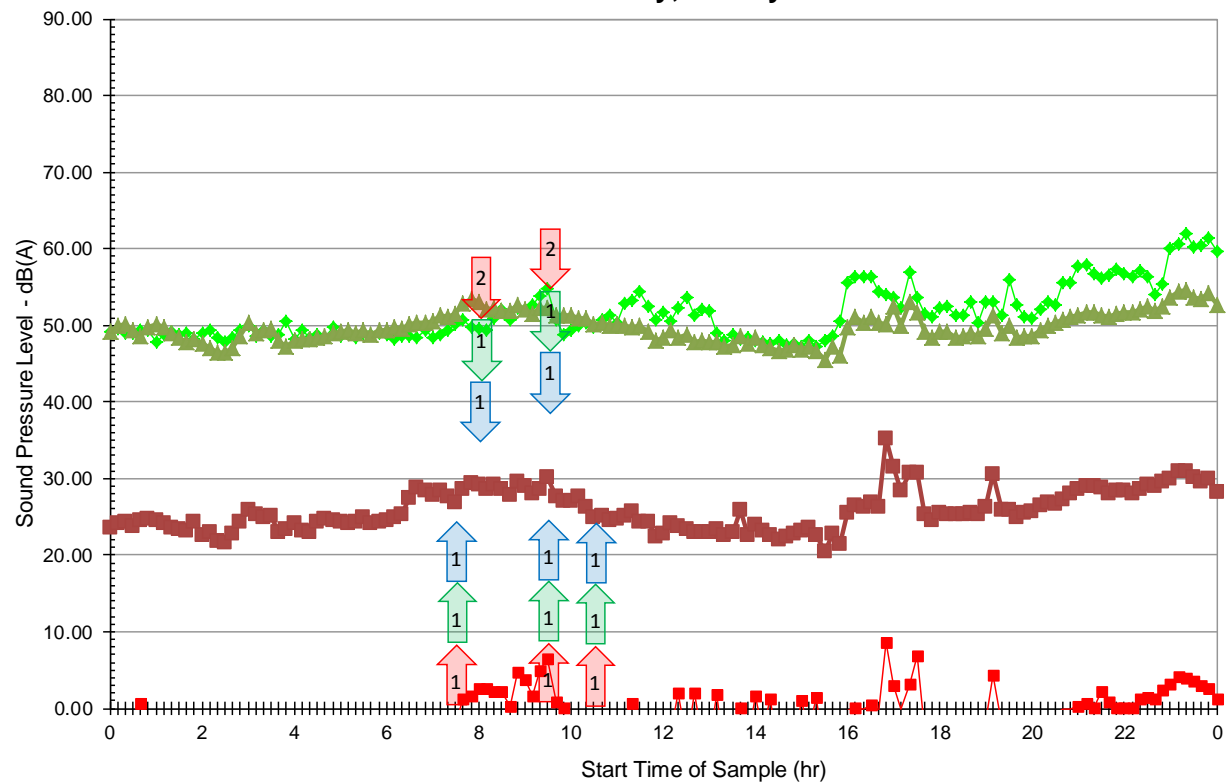

Cape Bridgewater
SVAN 979 27184

House 87
House 87 Bedroom



OUTSIDE

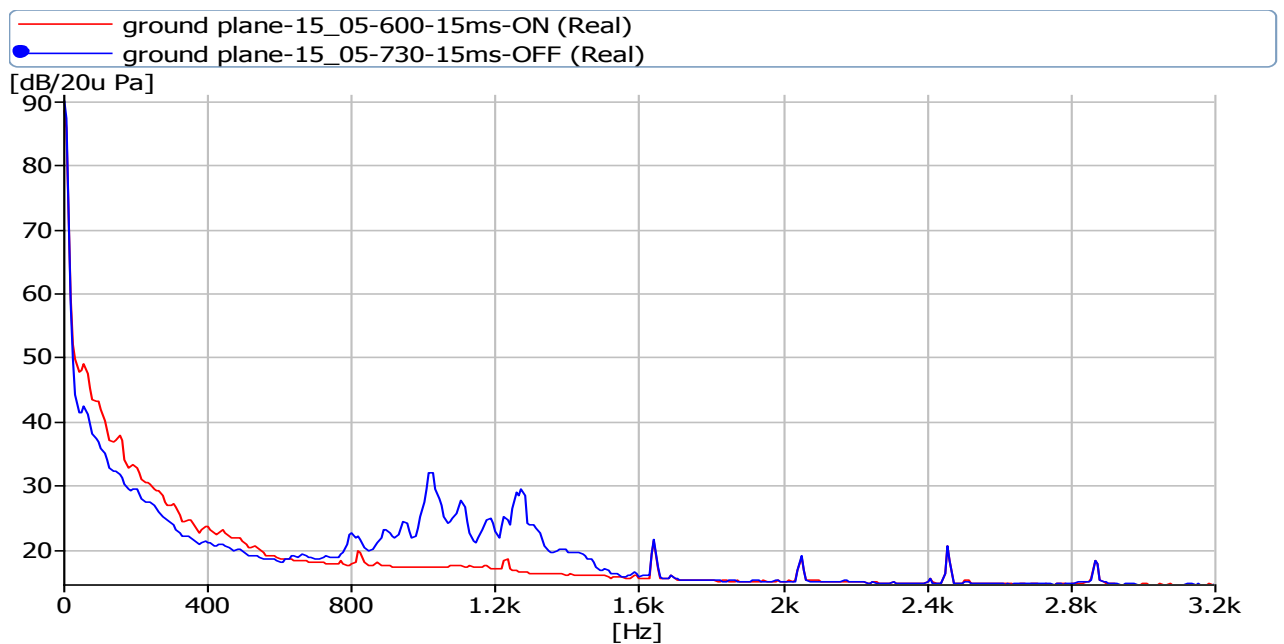

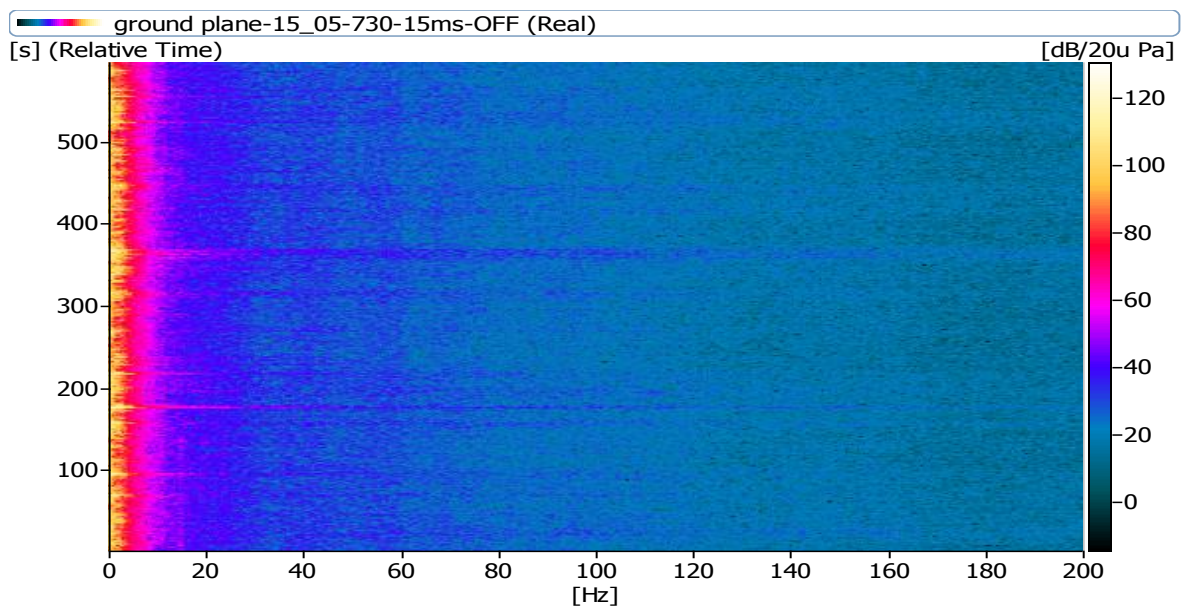
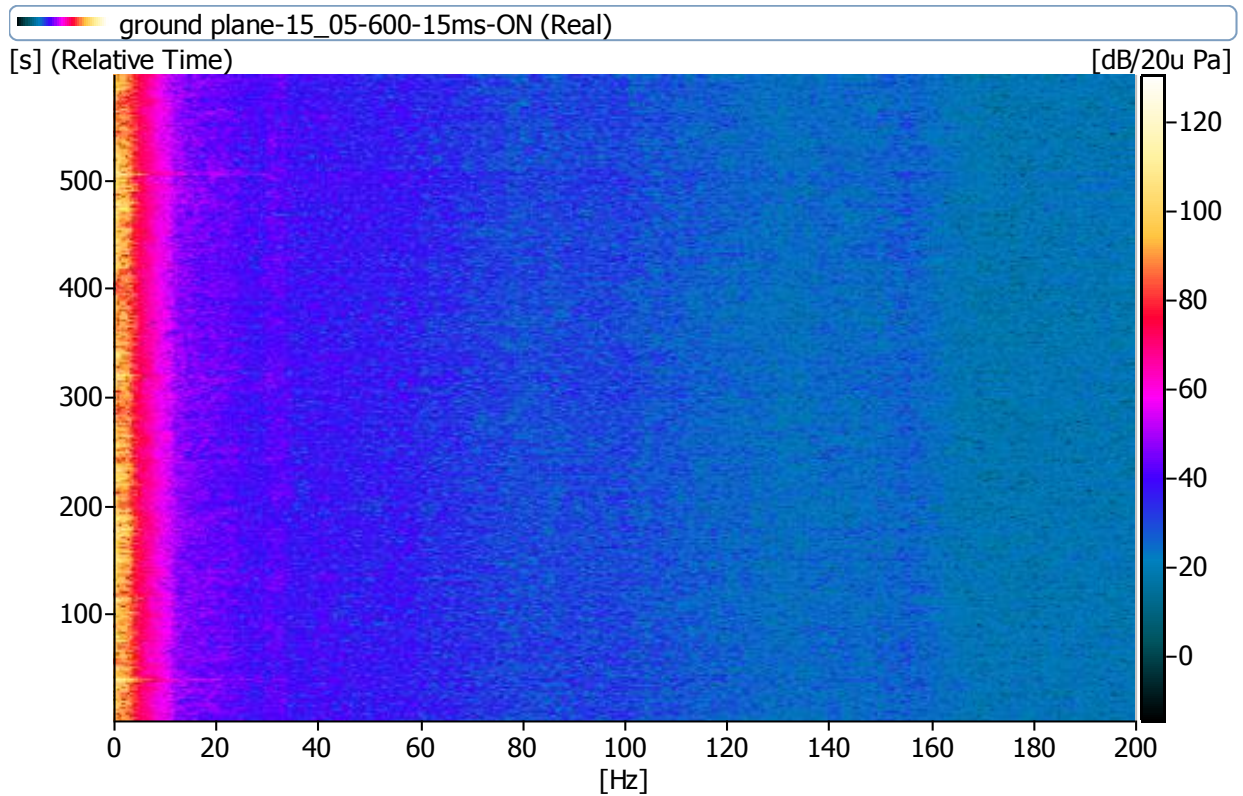

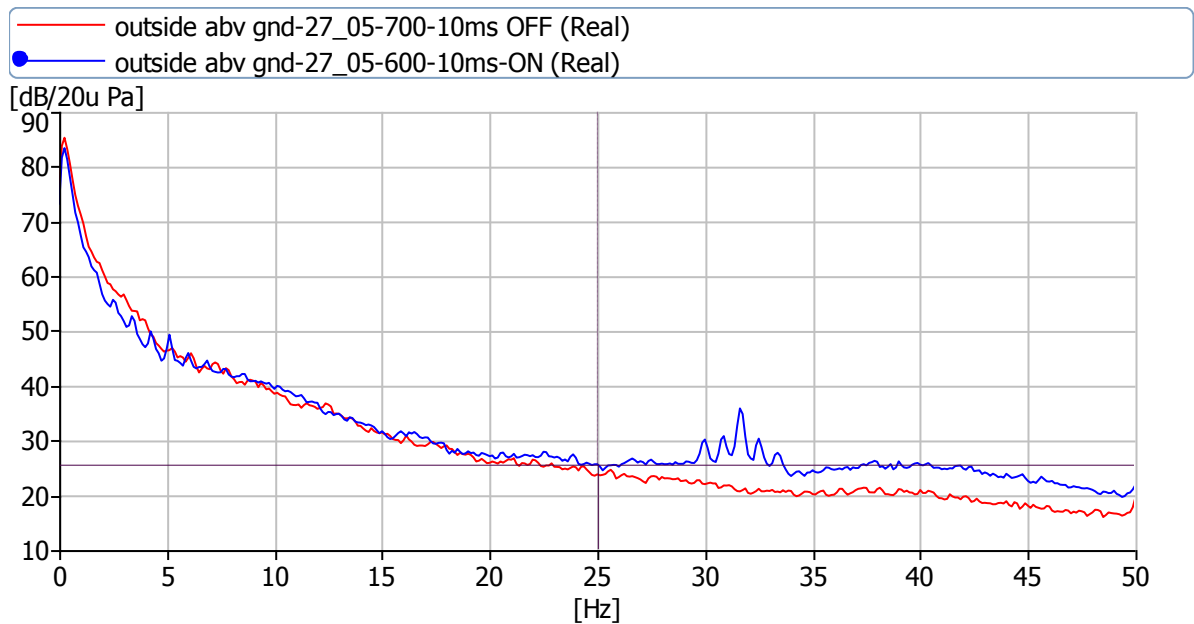
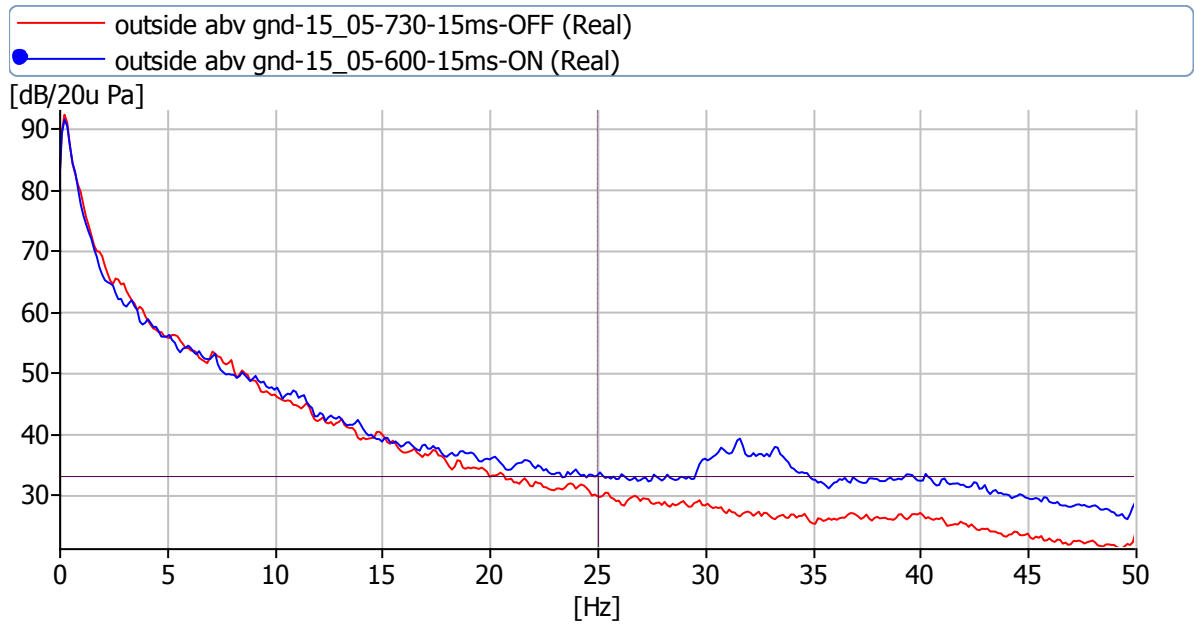

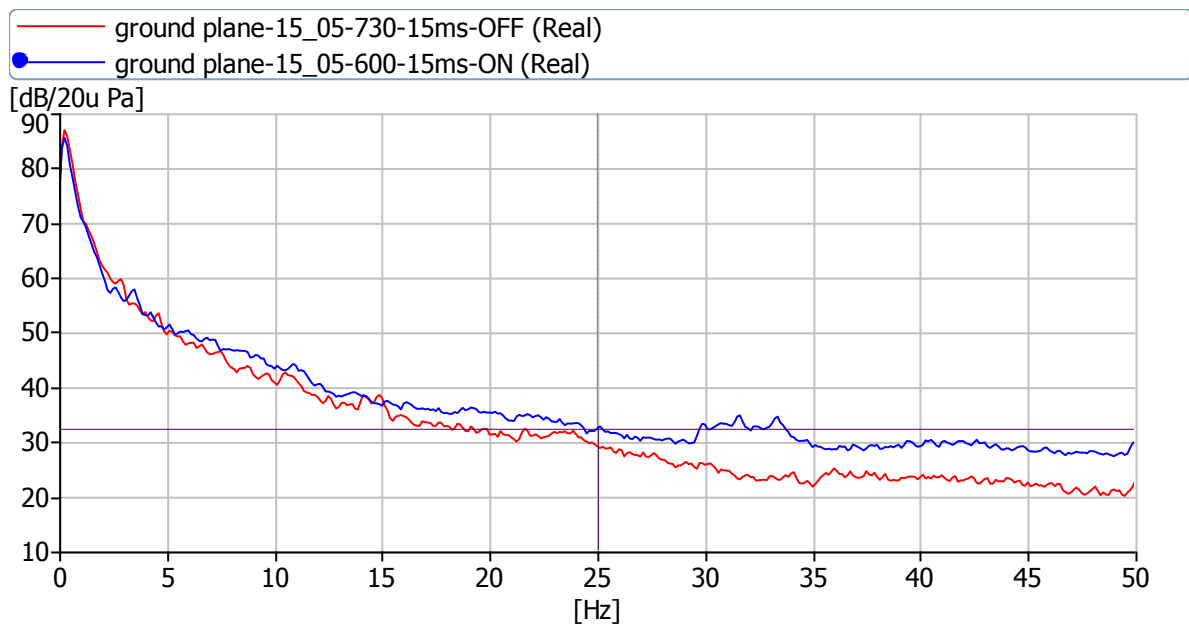
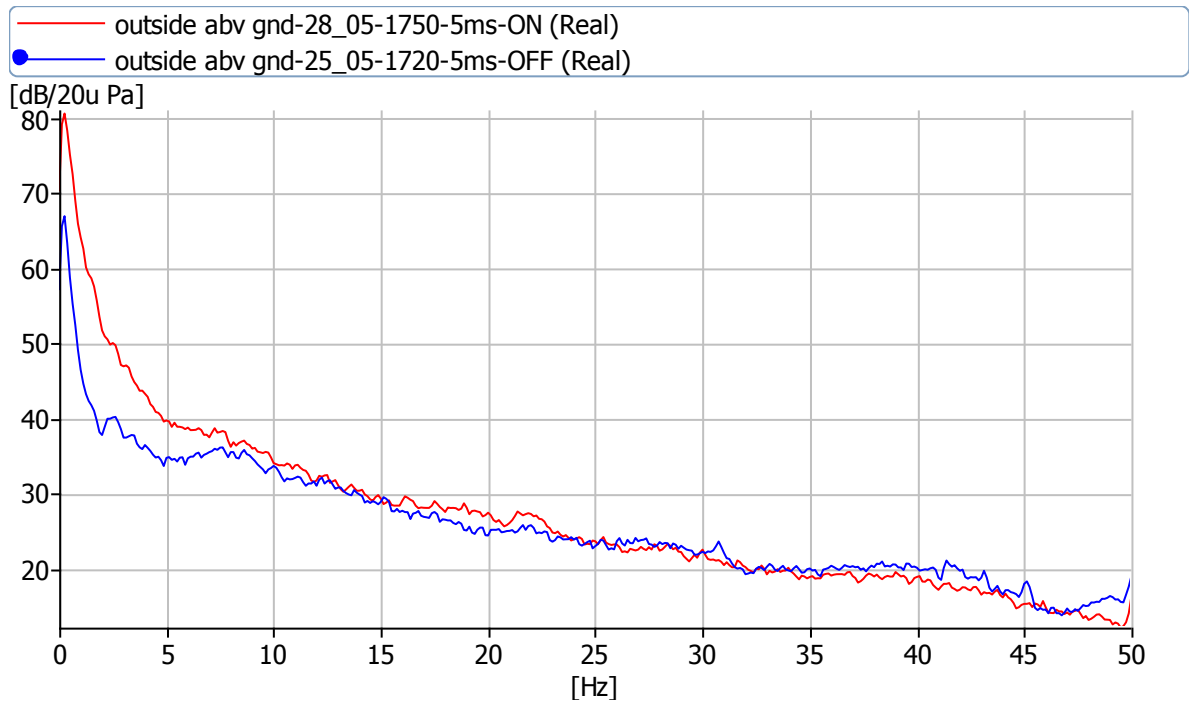

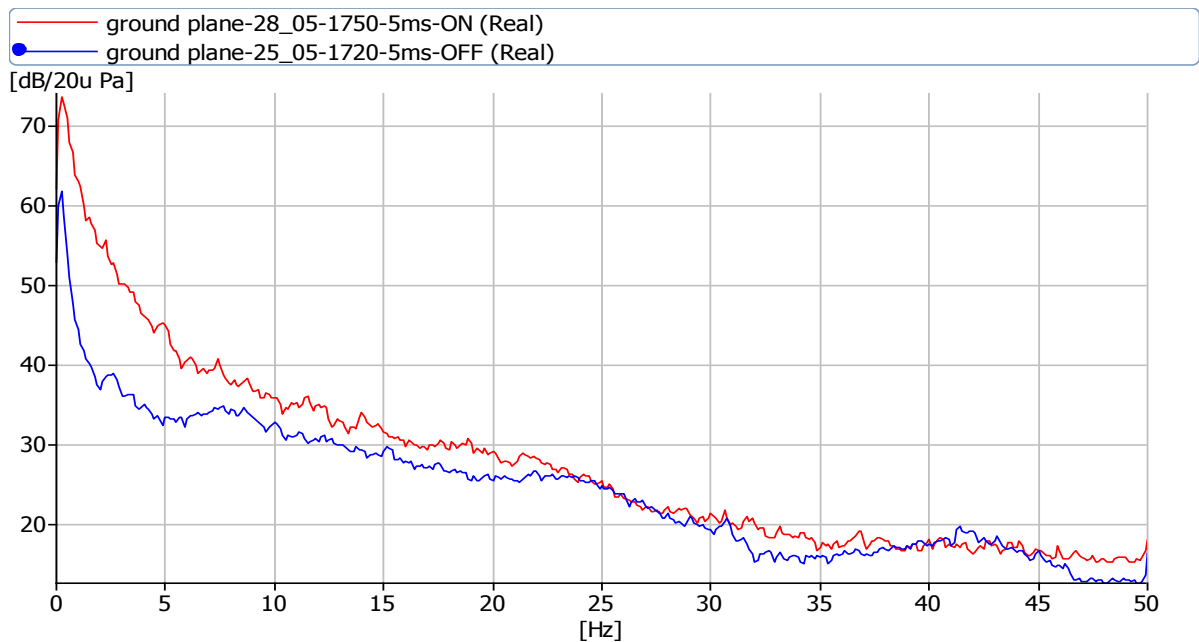
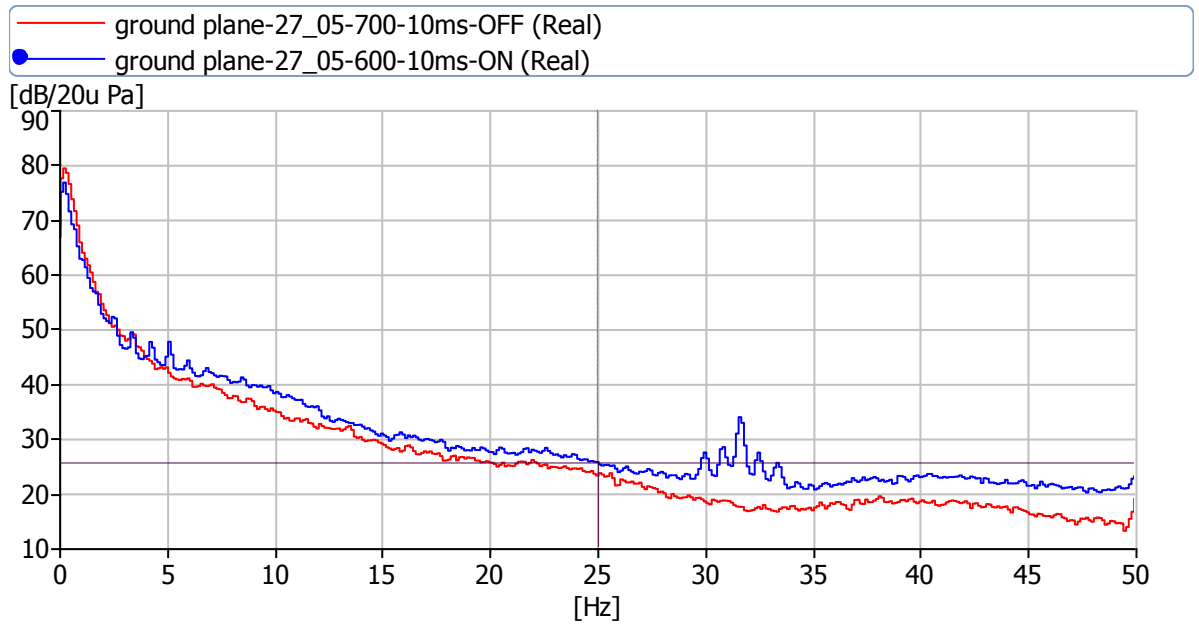

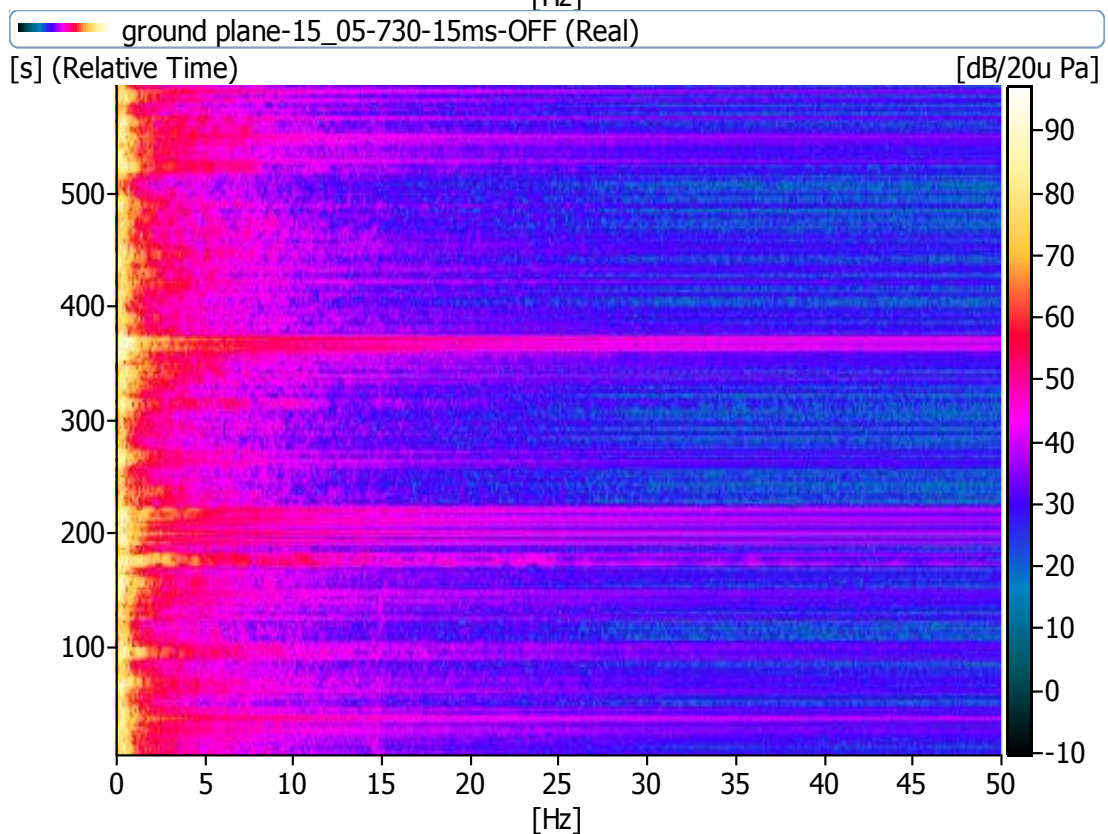
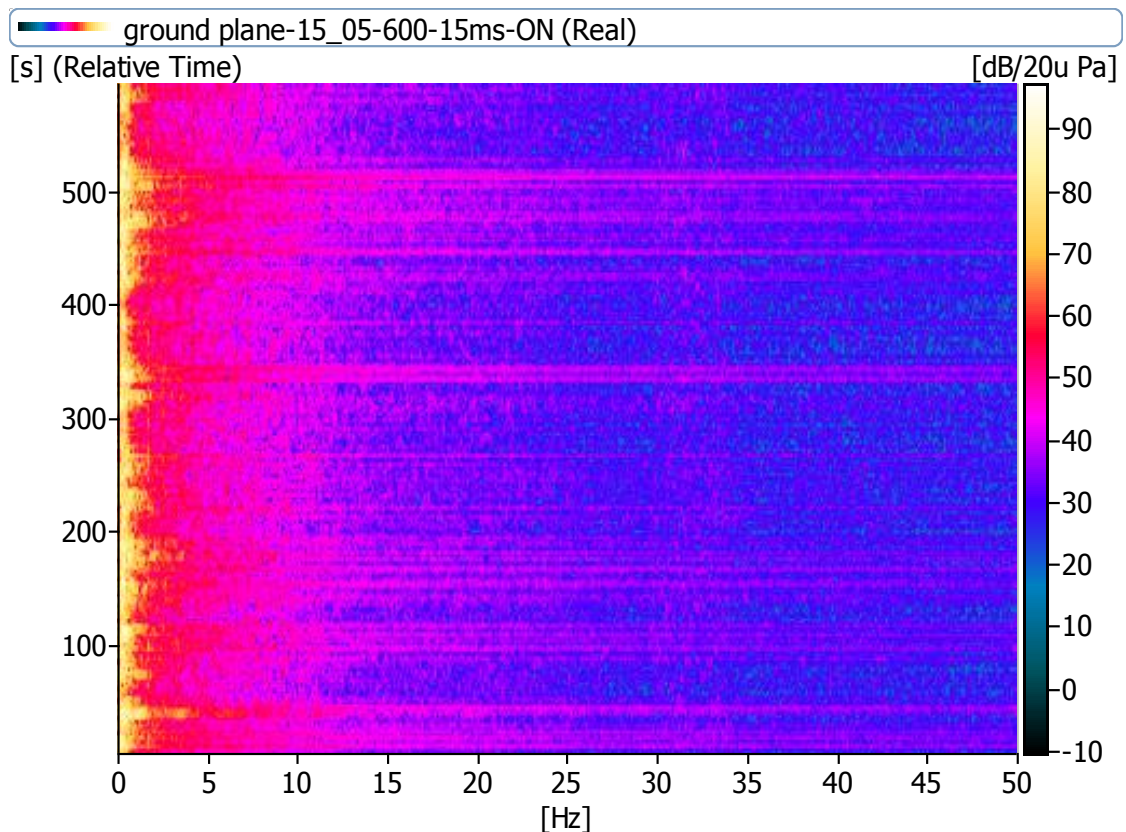

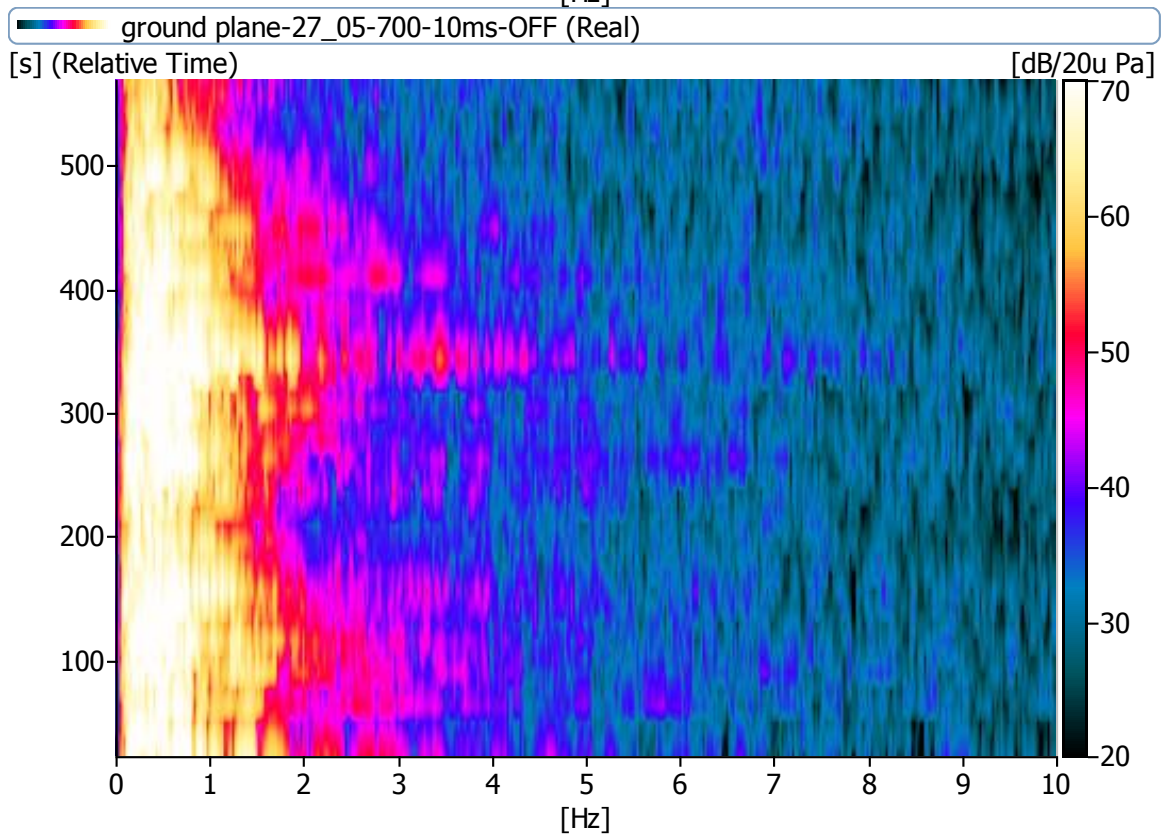
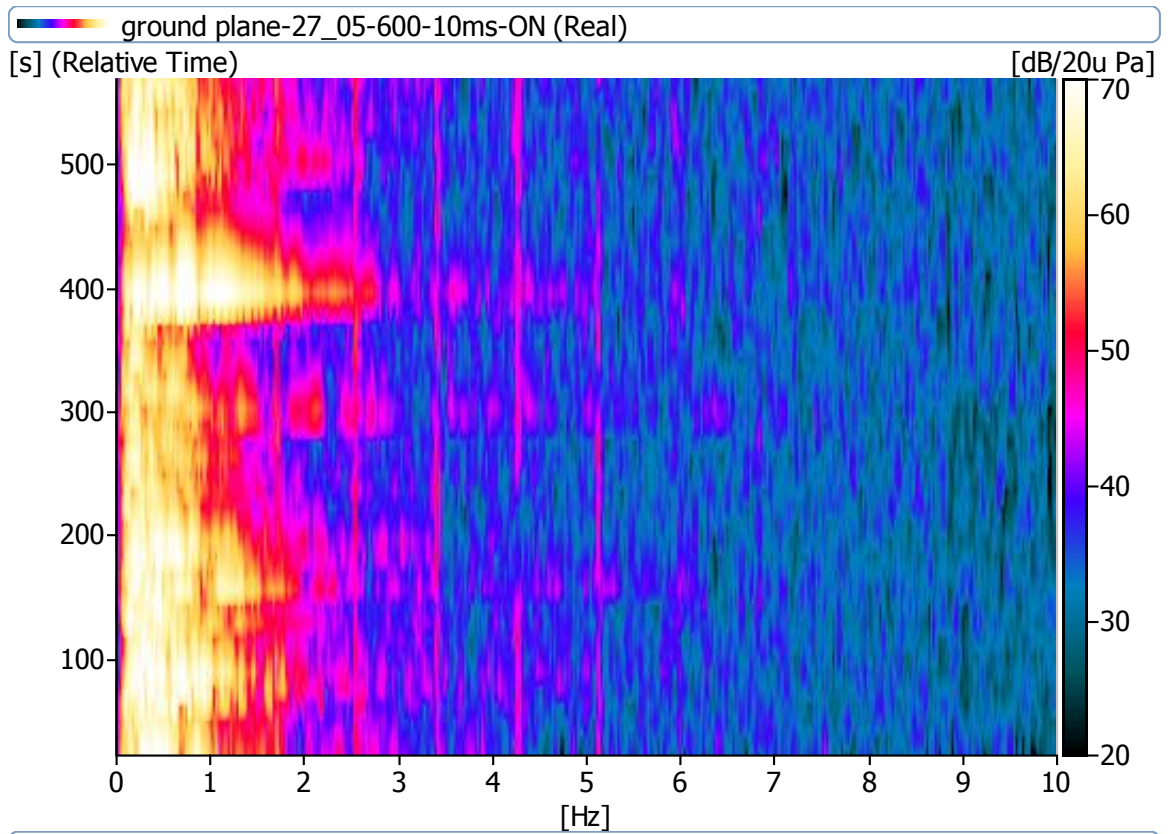

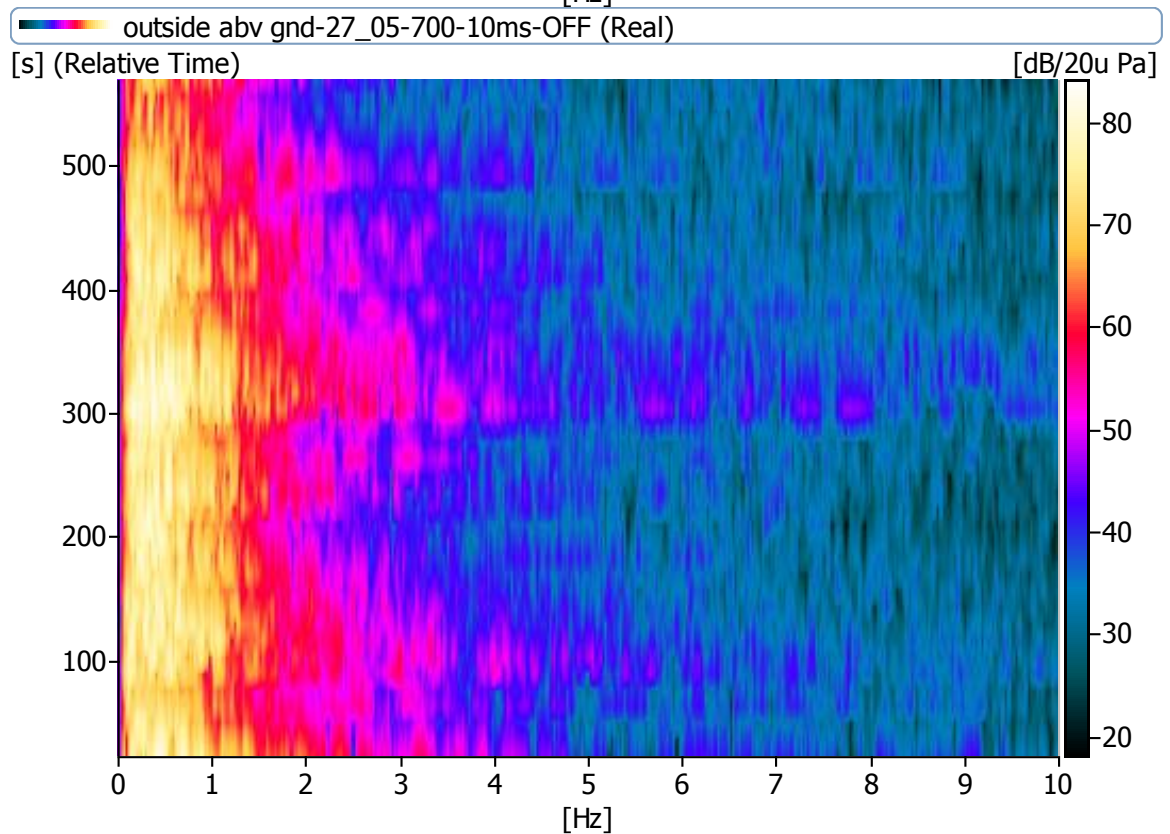
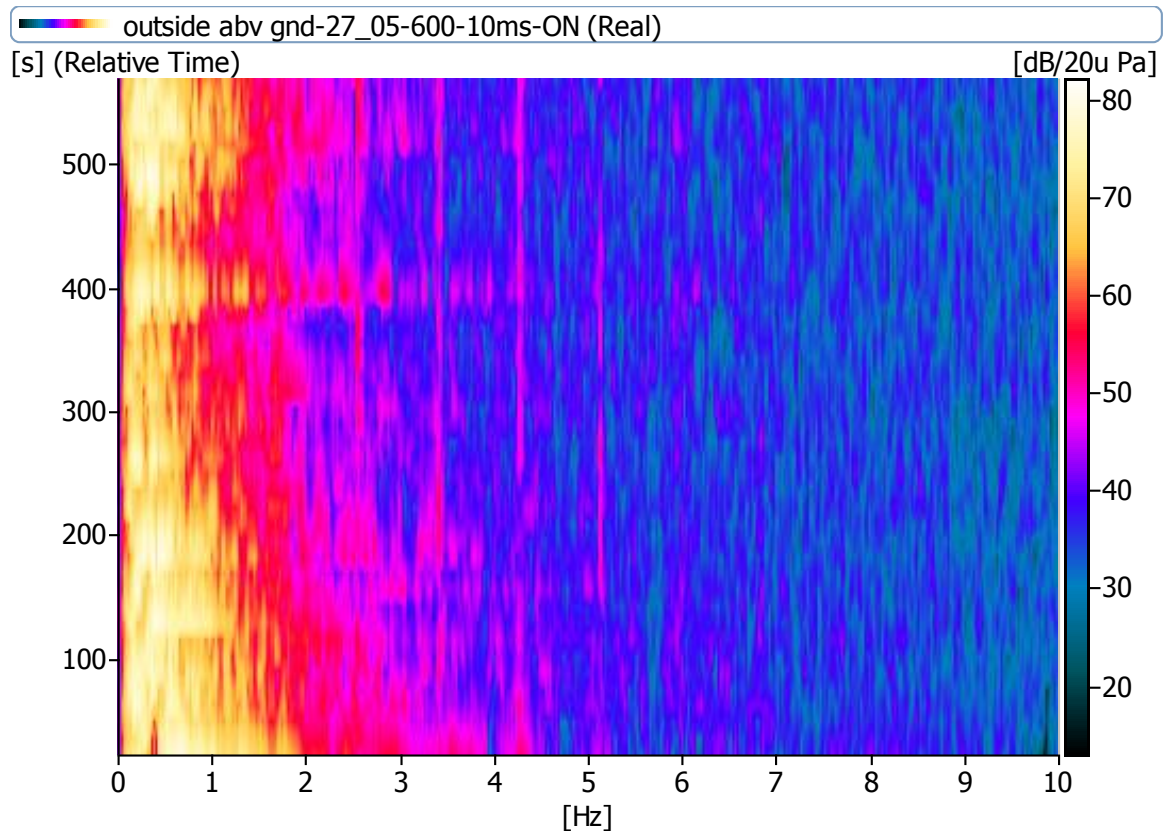

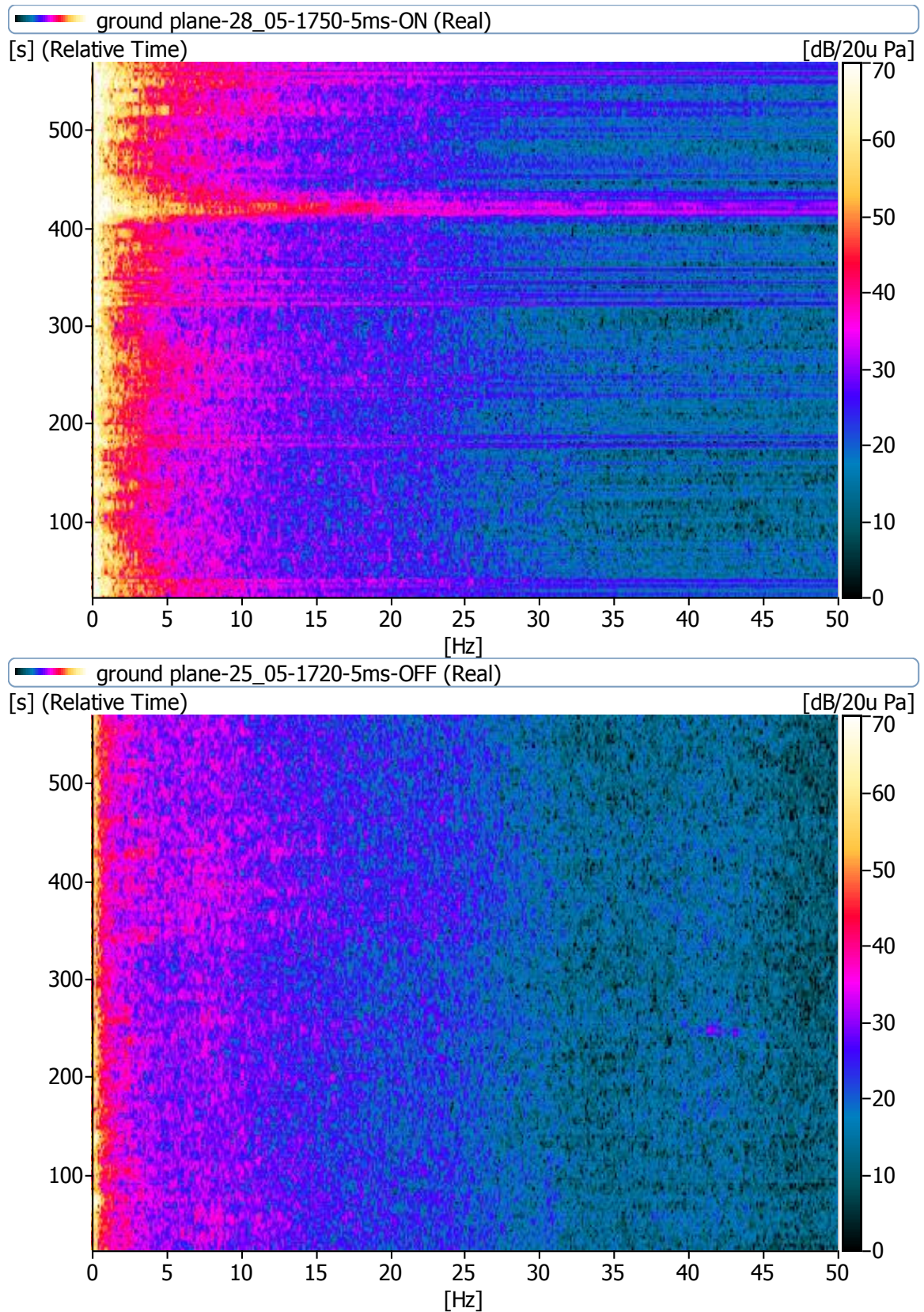

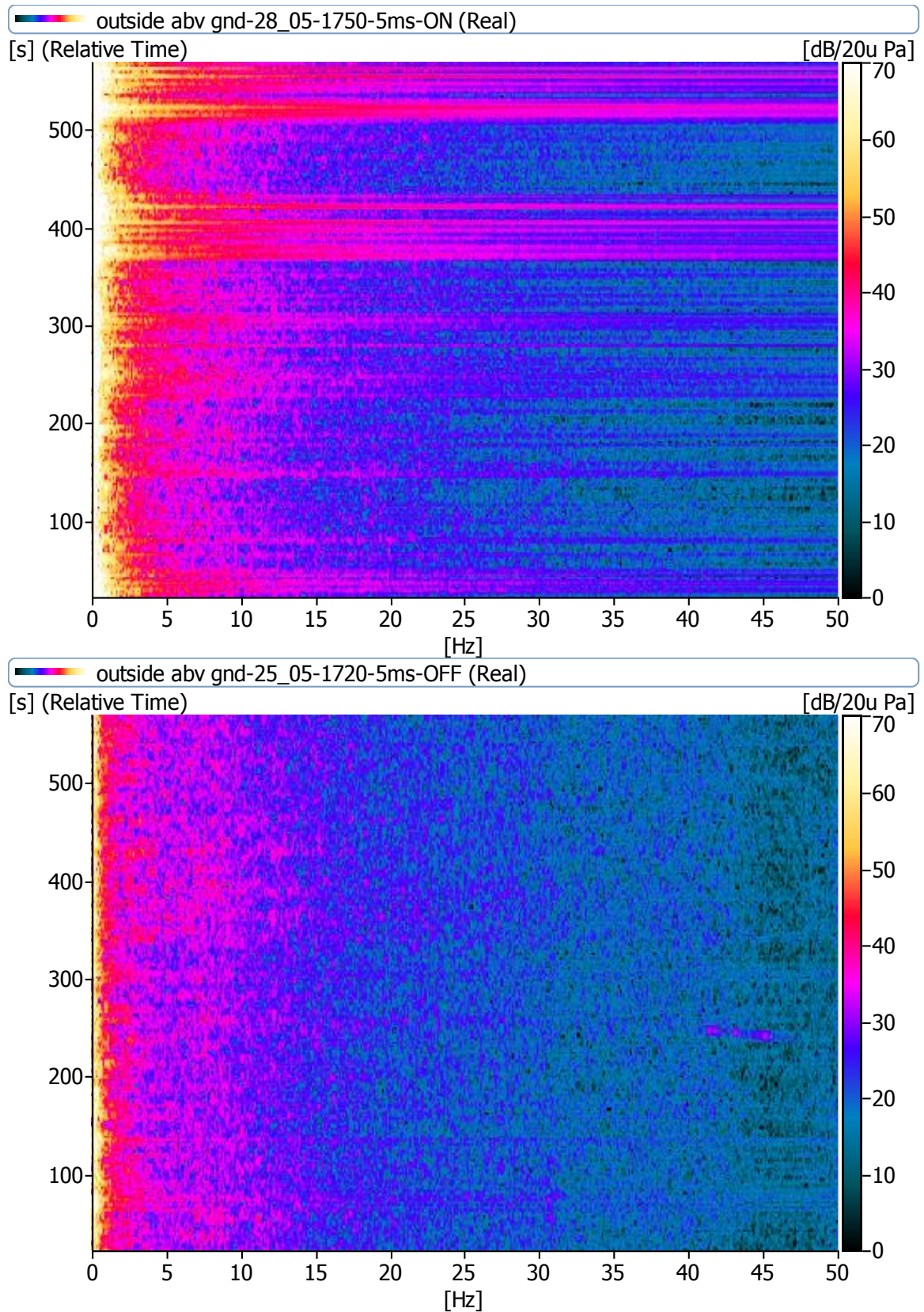

INSIDE

4193

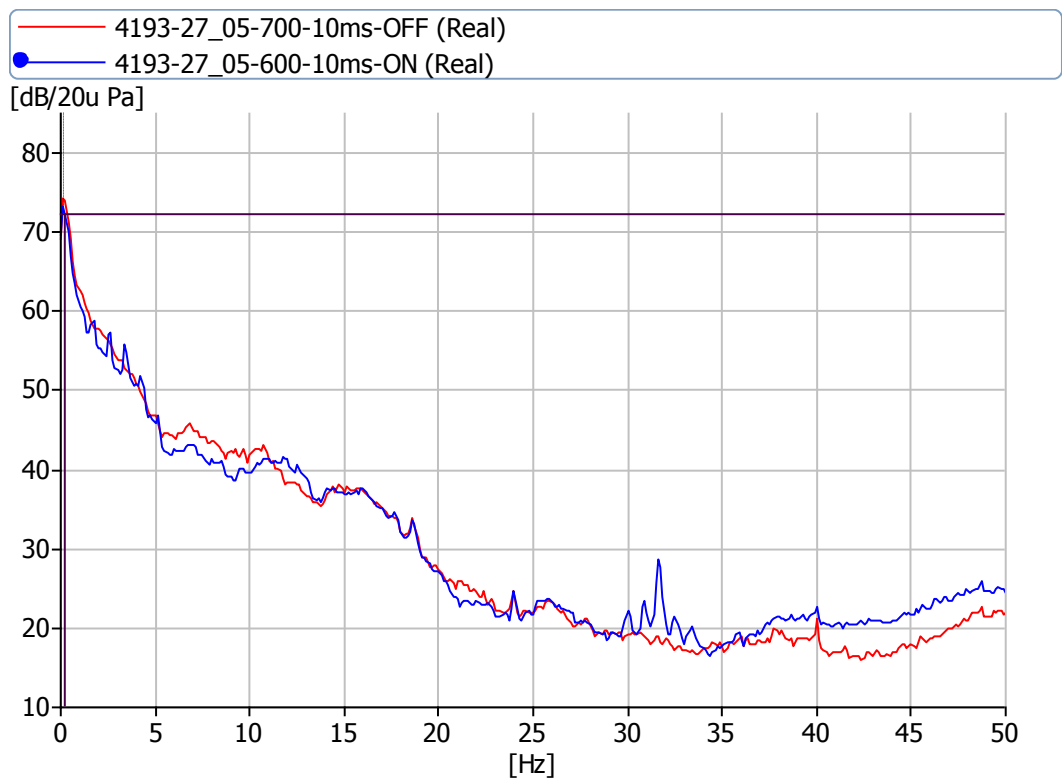
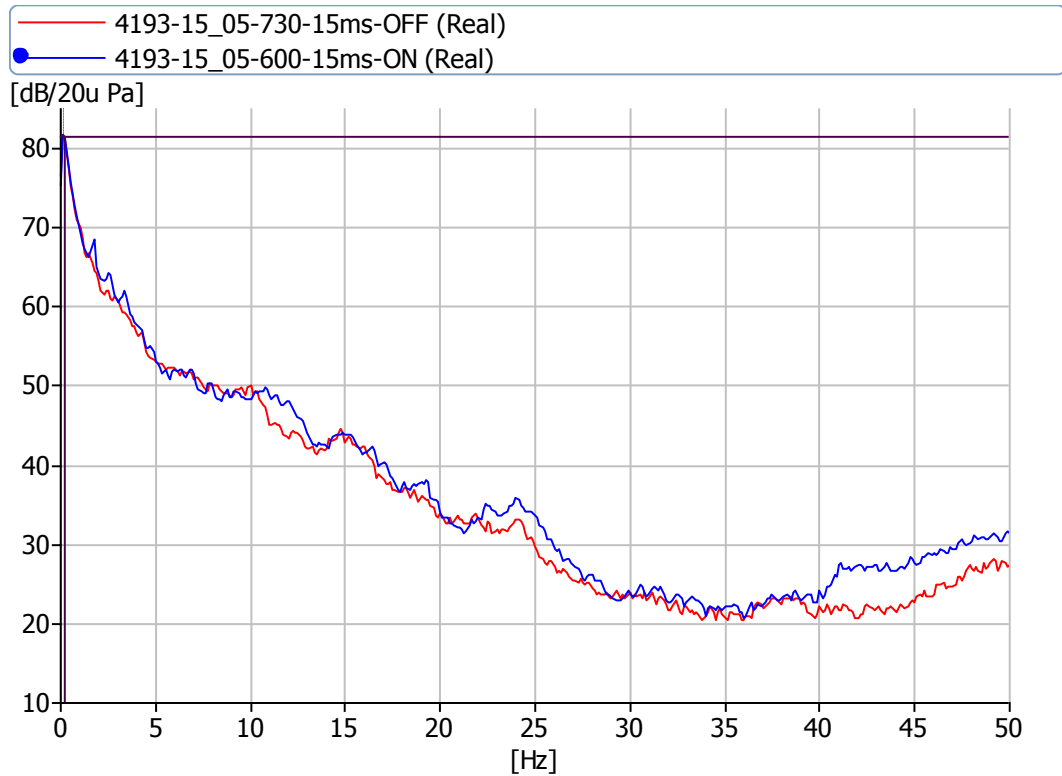

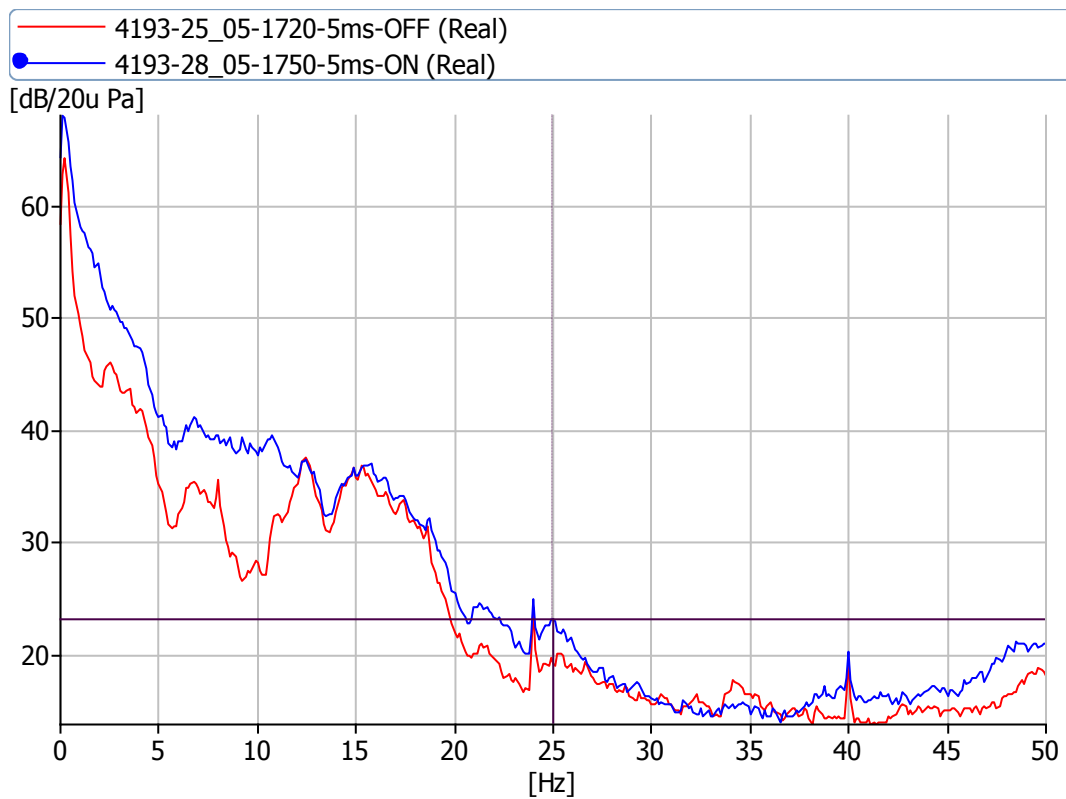

4165

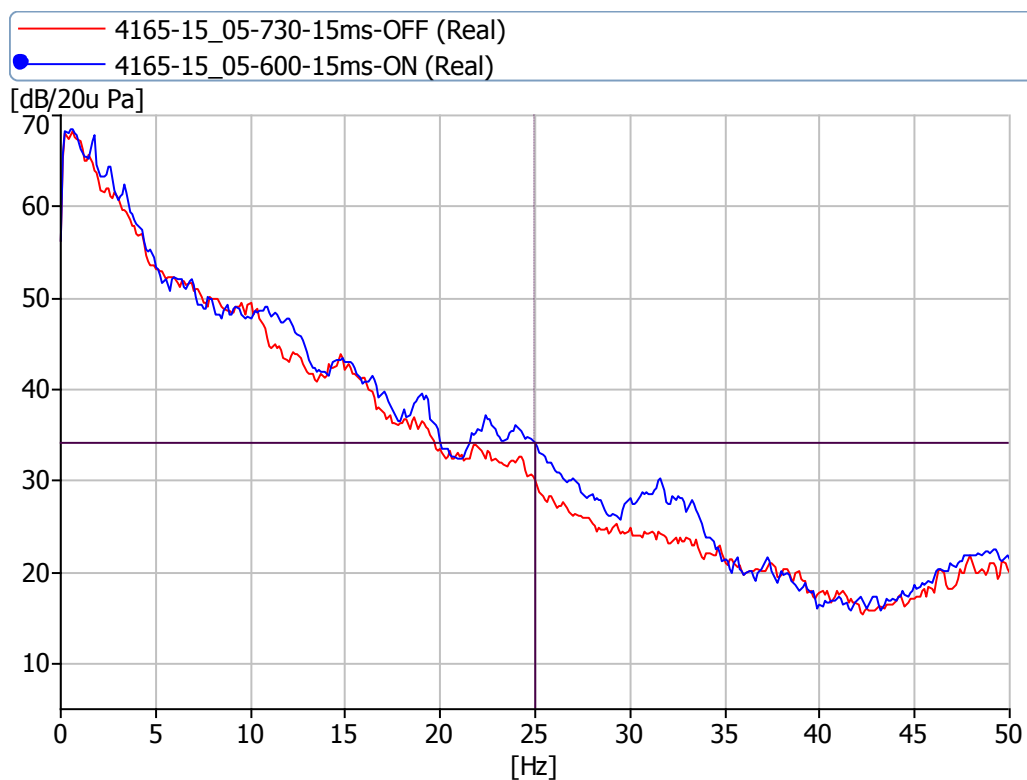

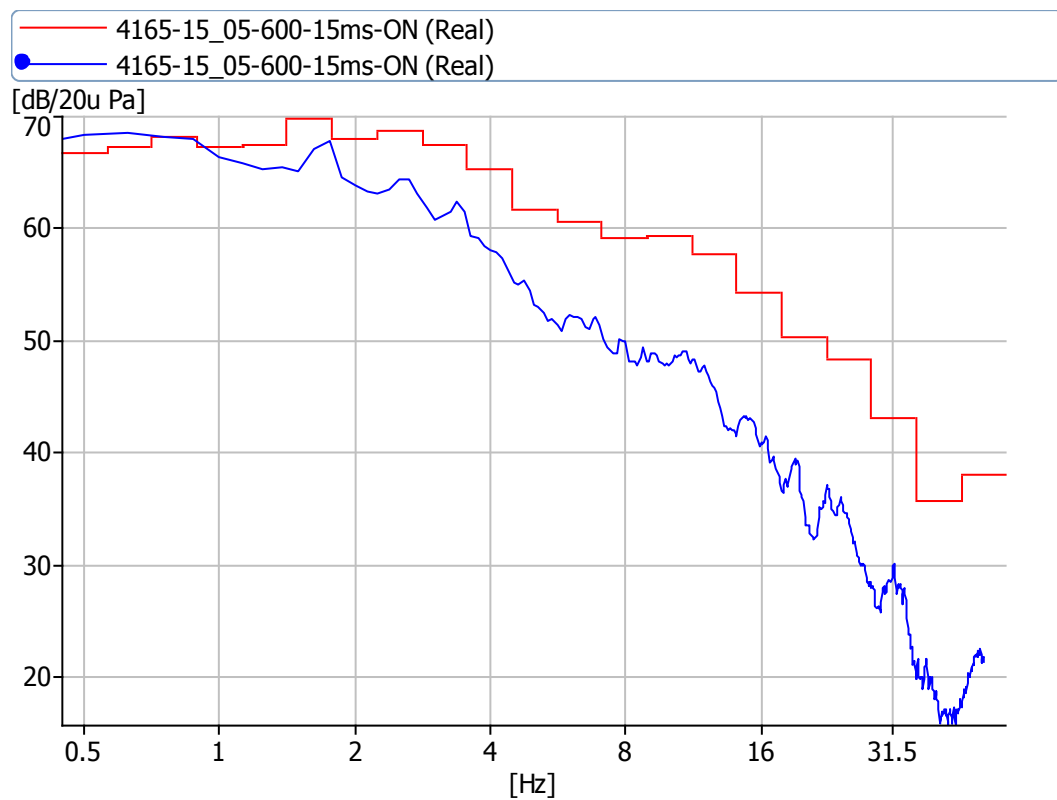
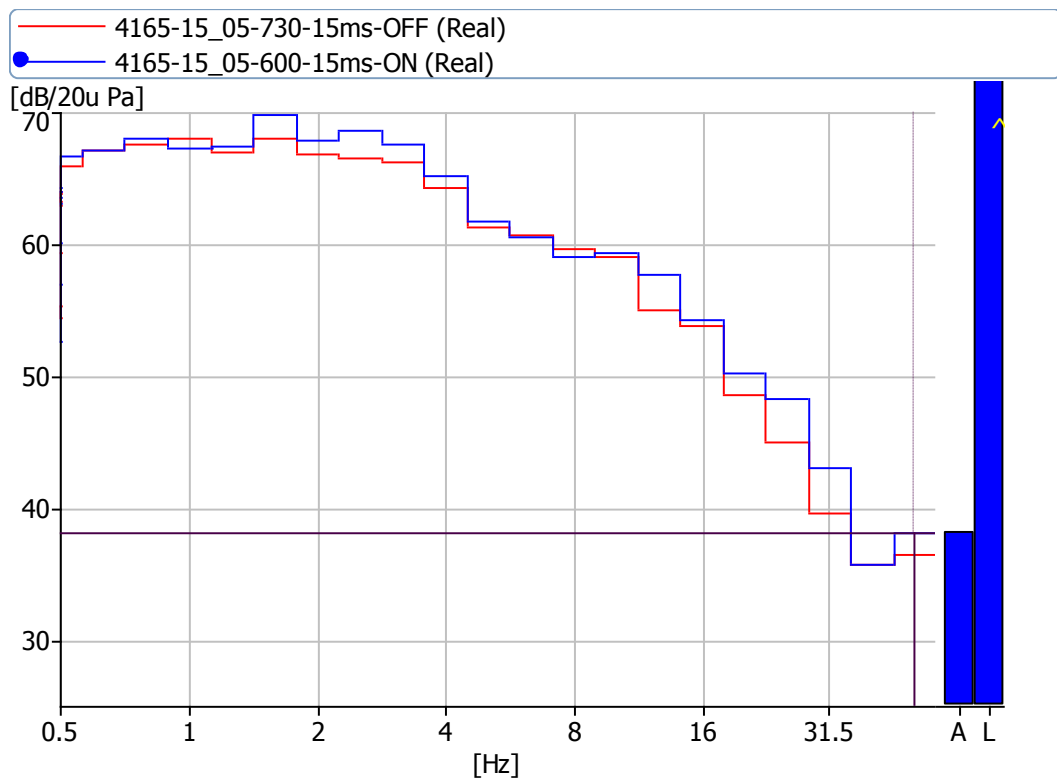

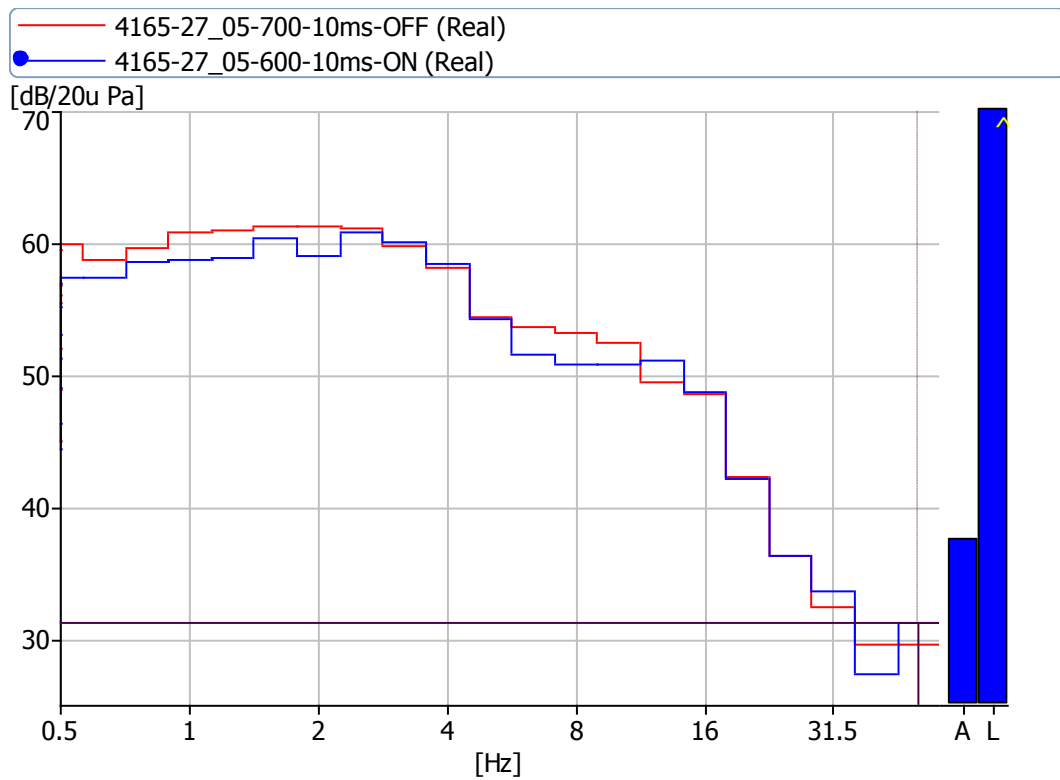
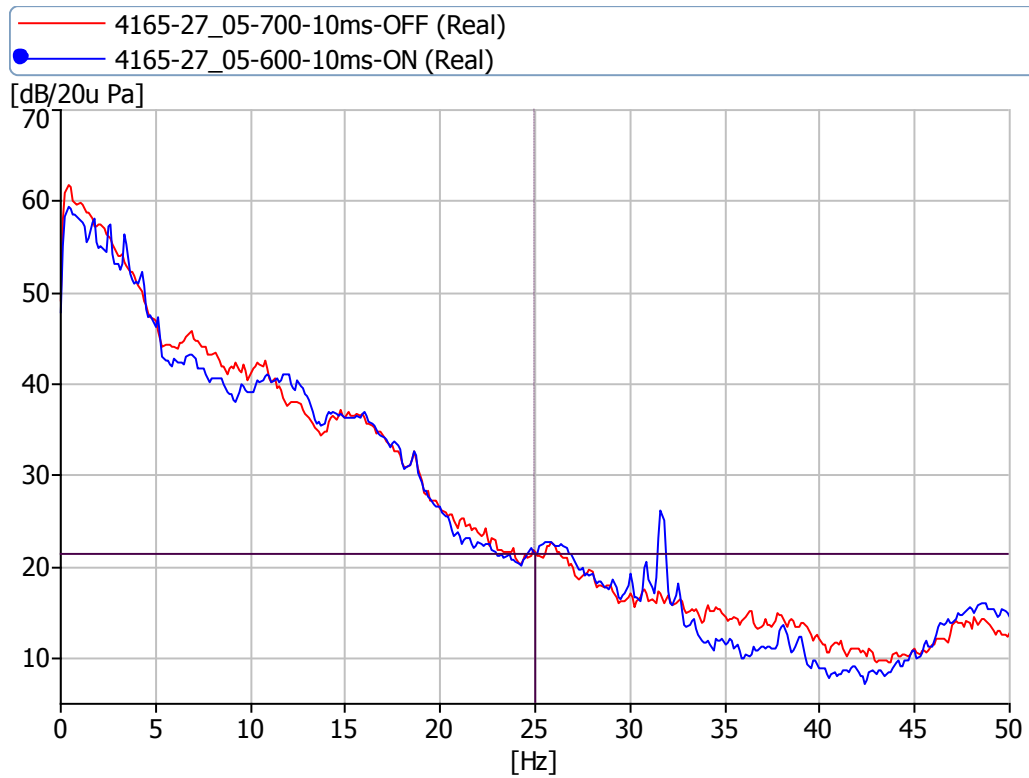

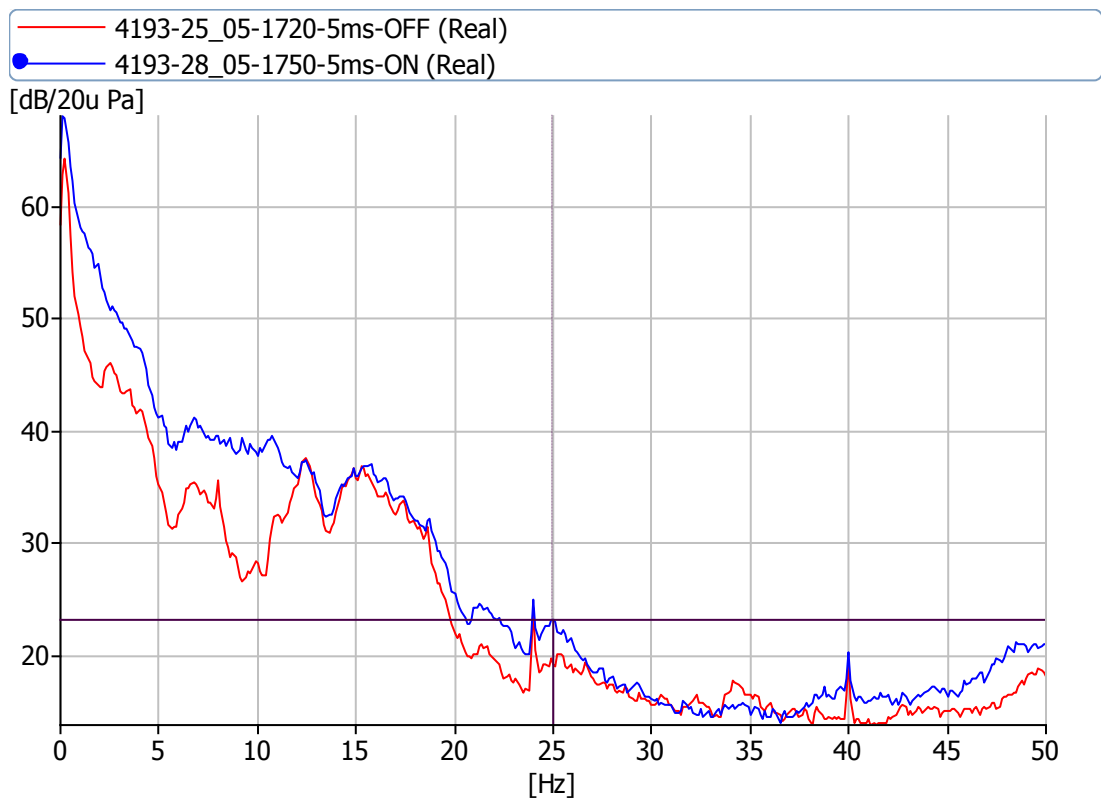
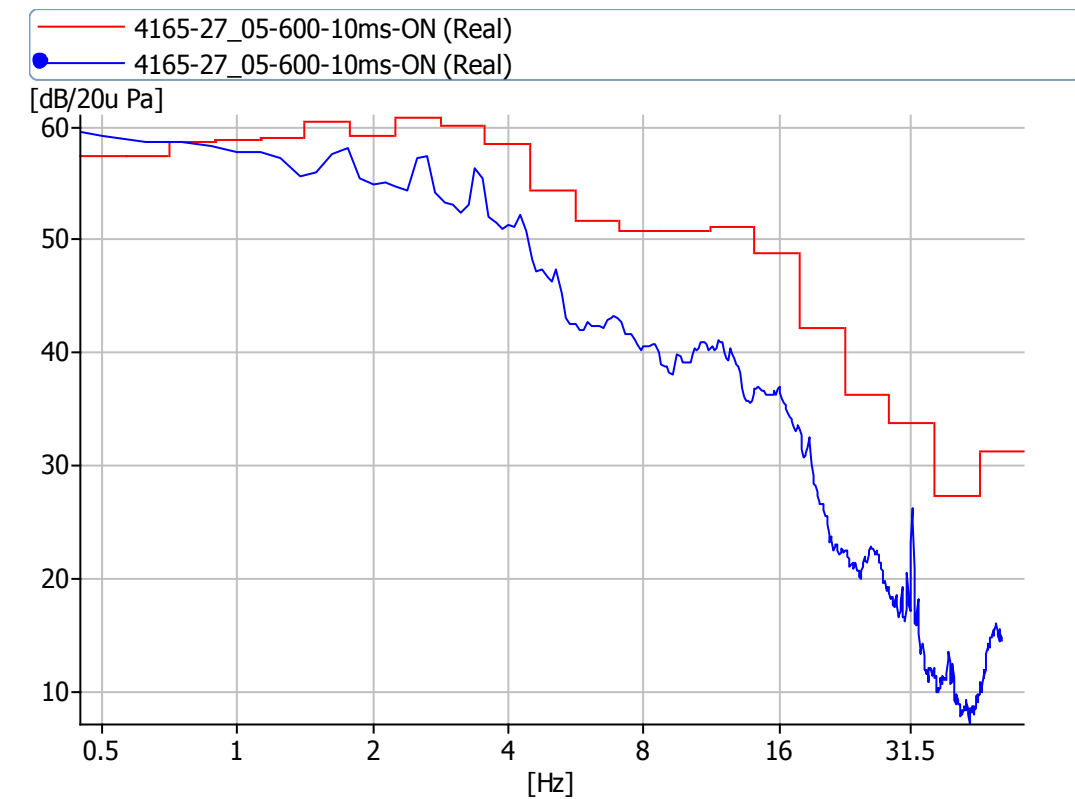

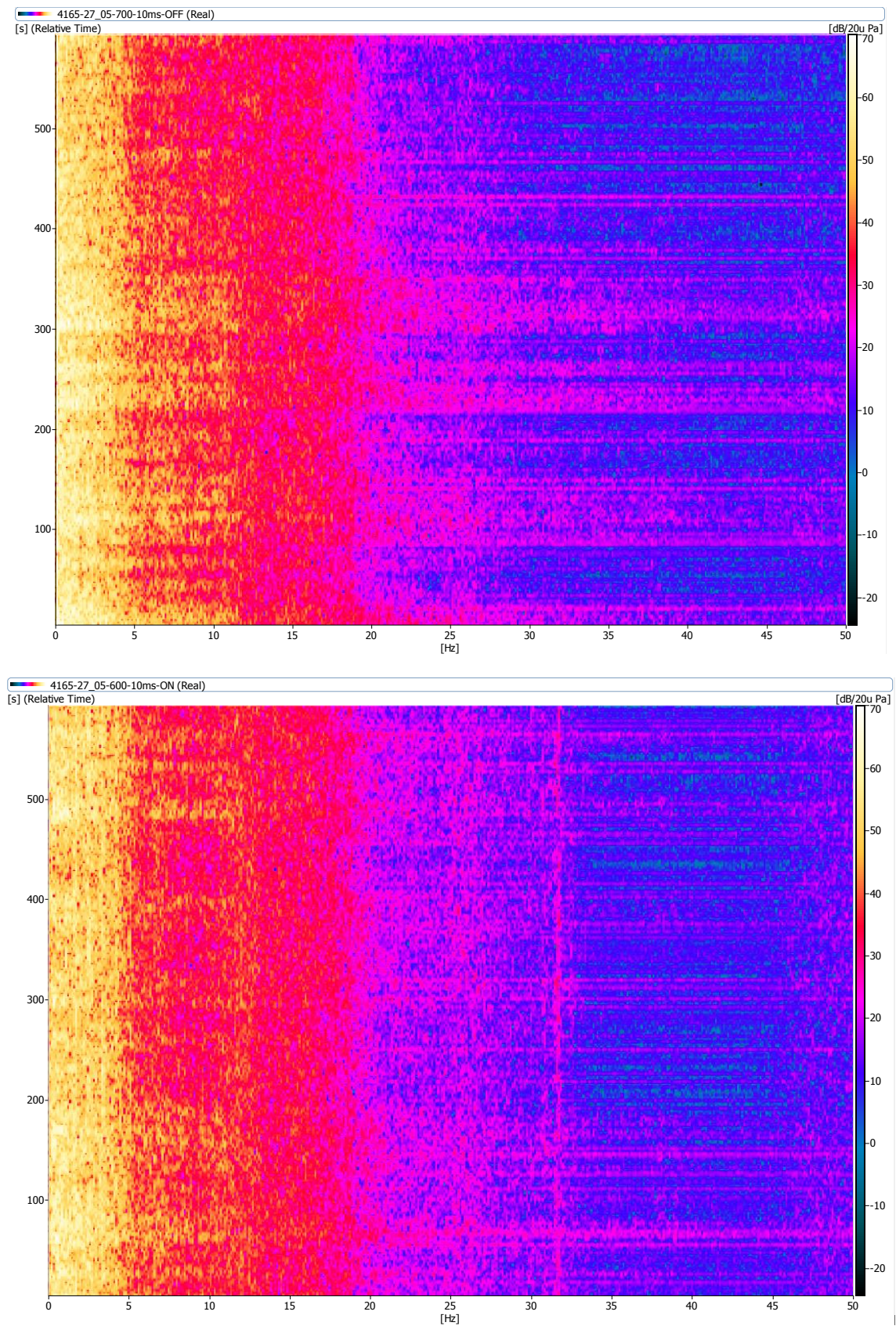

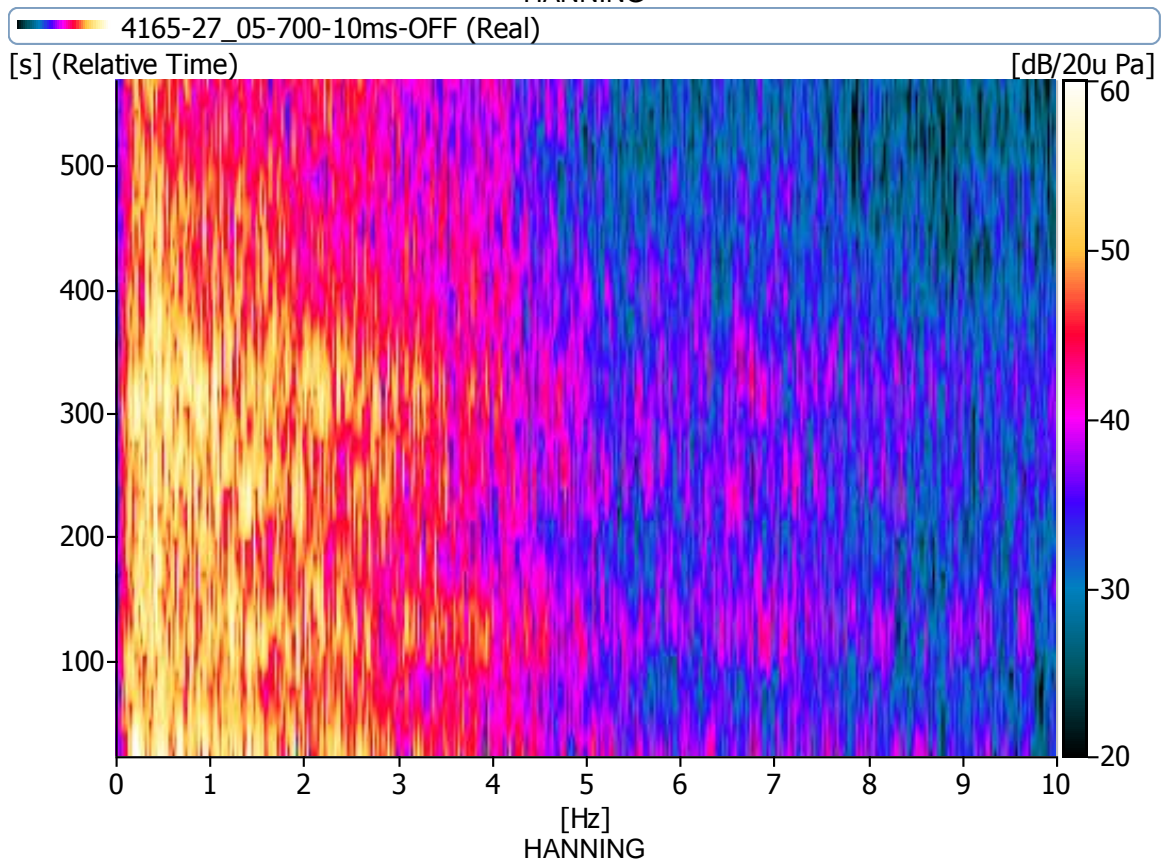
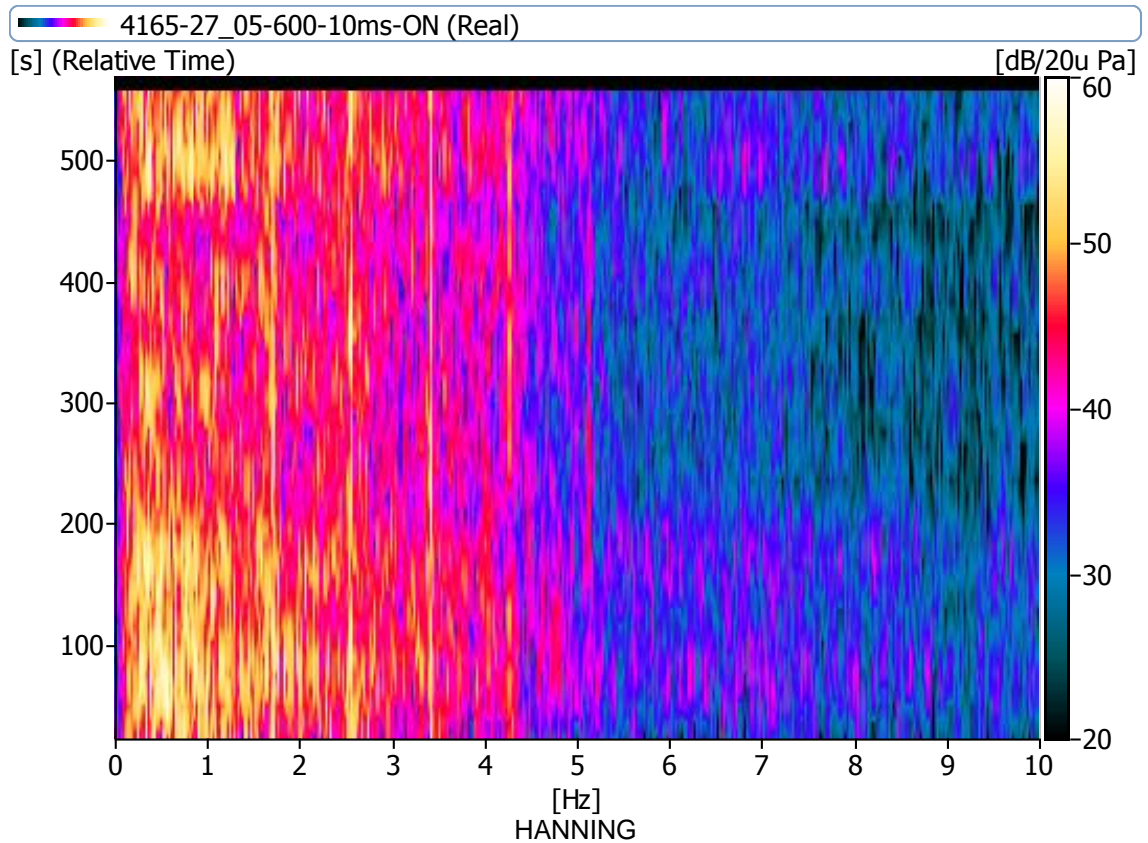

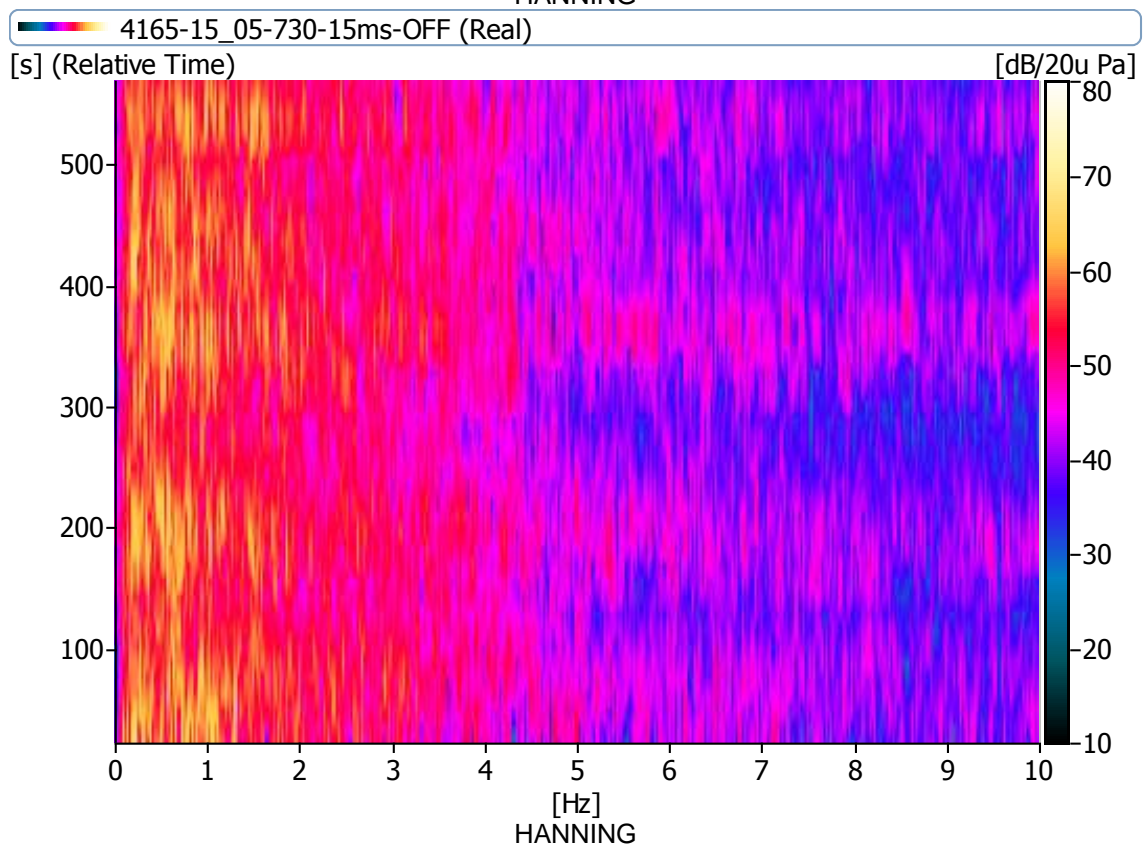
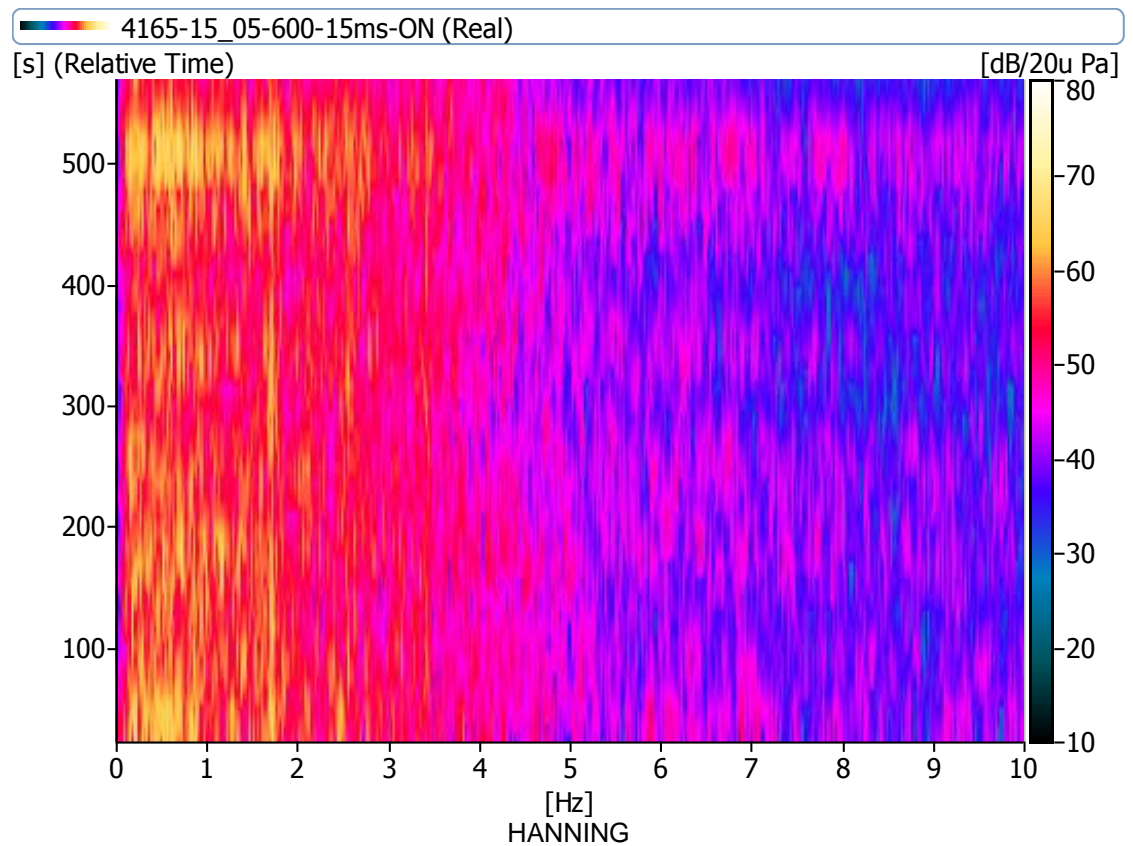

Bedroom – 4147

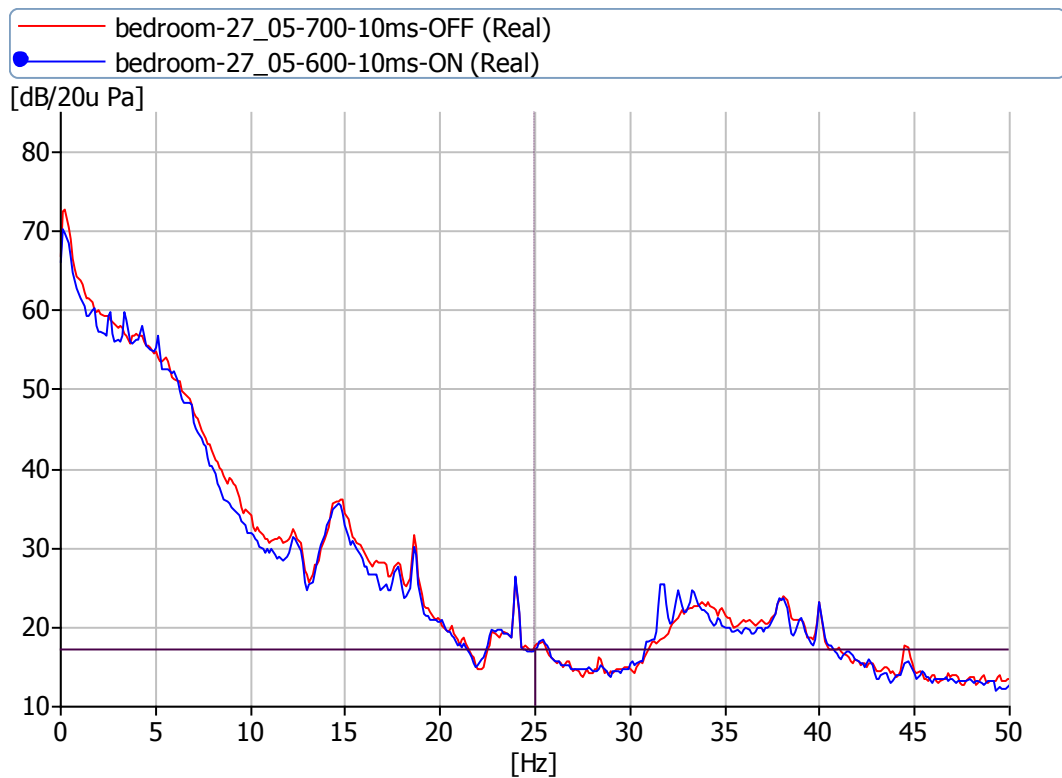
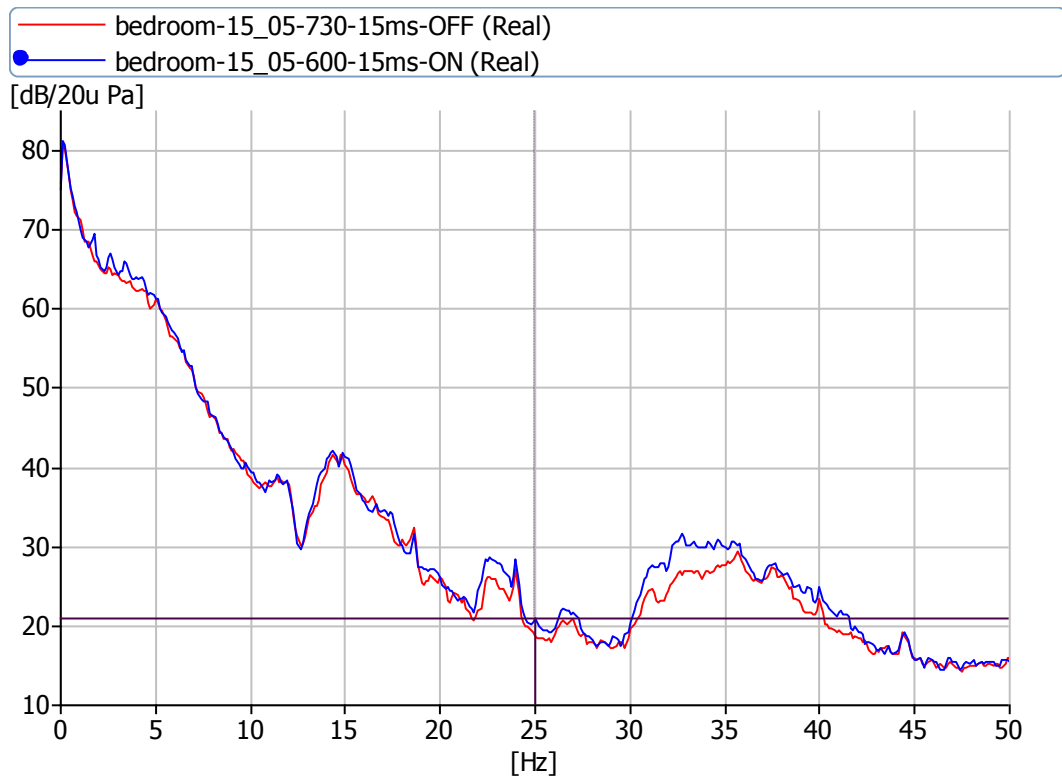

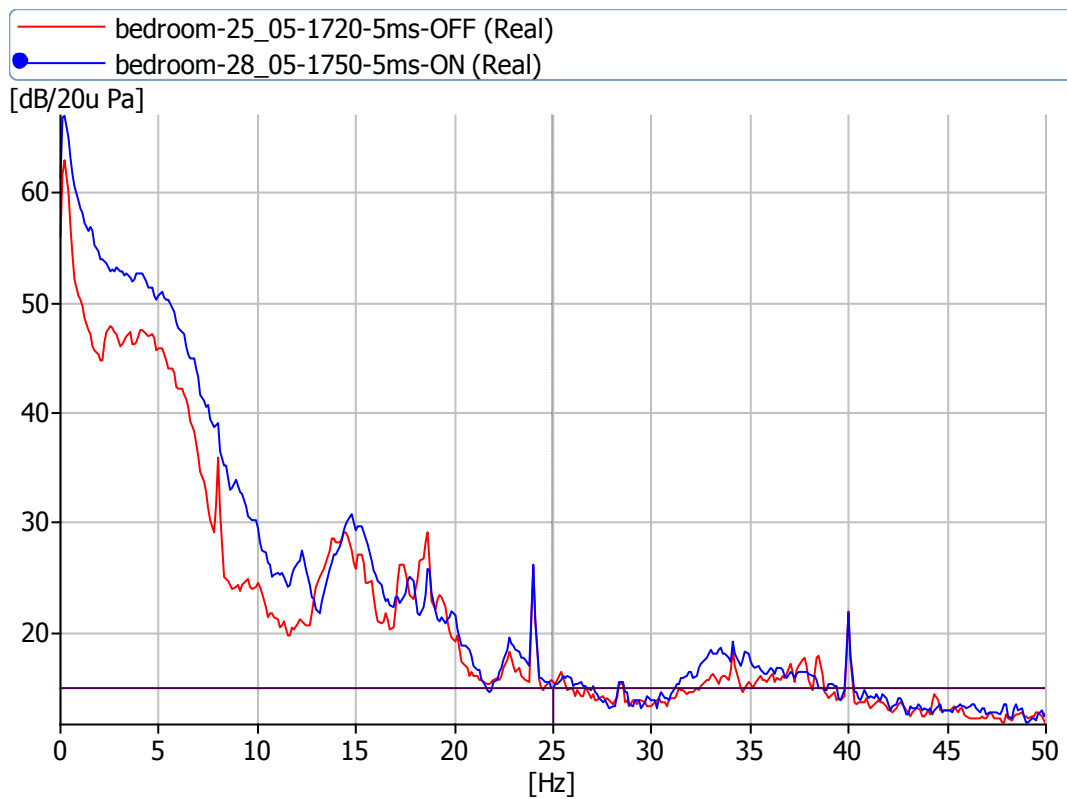

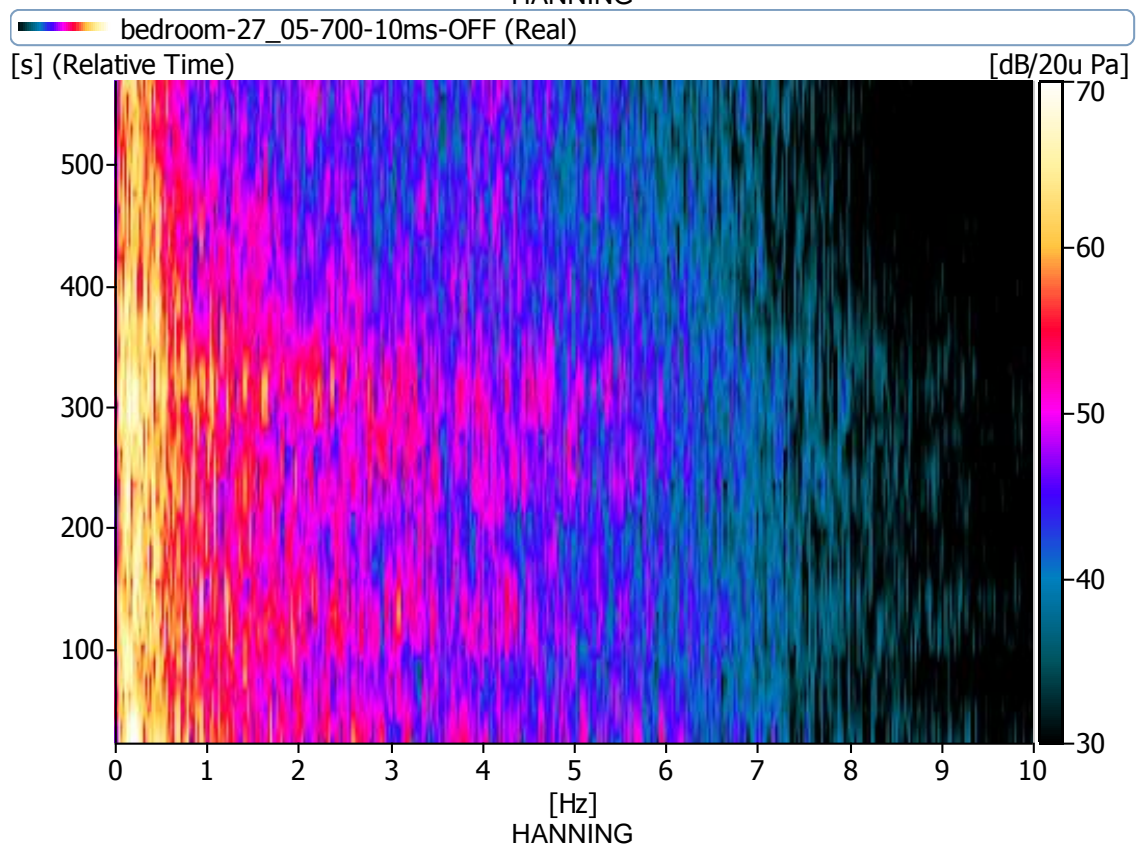
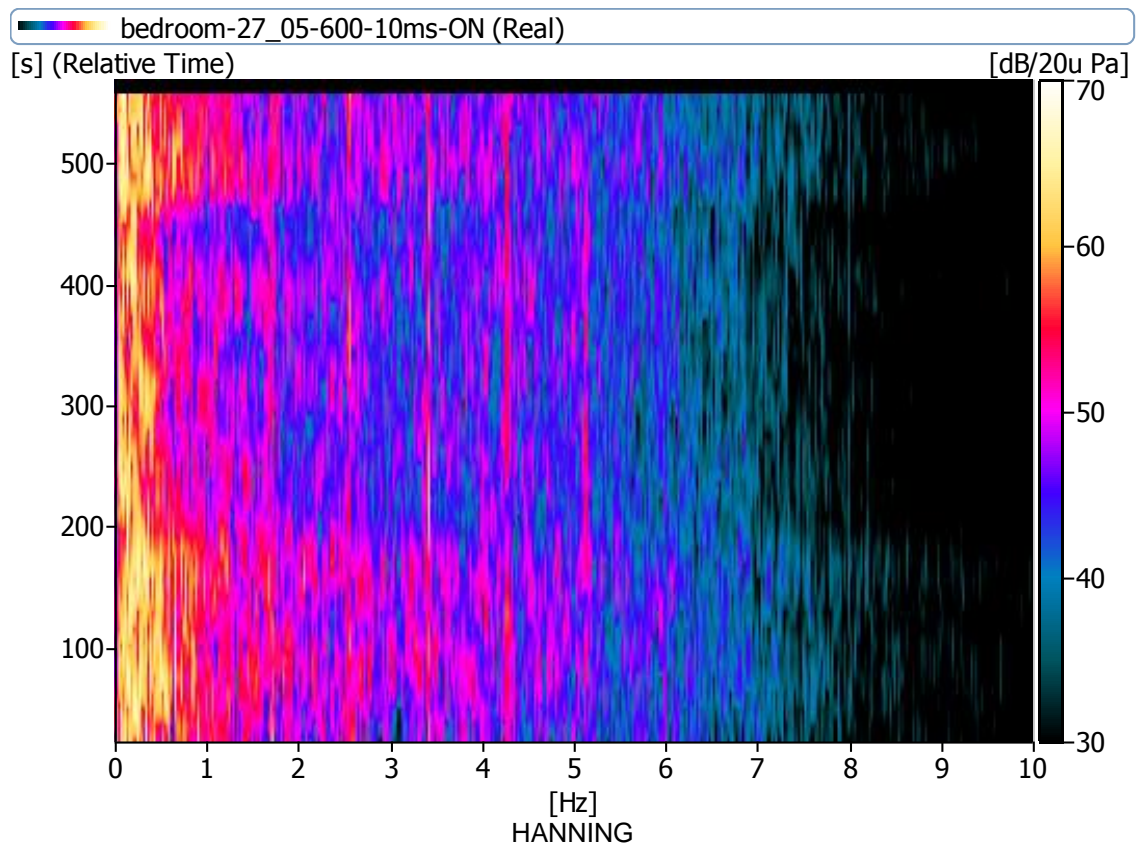

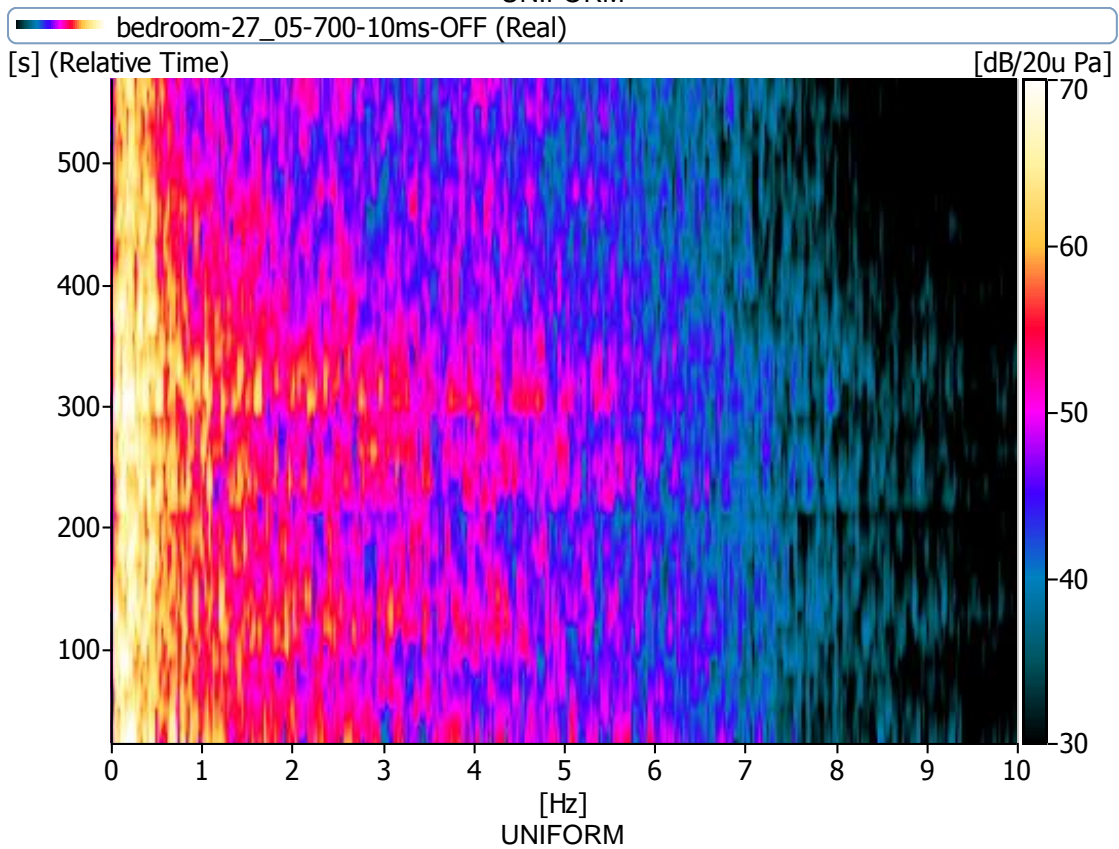
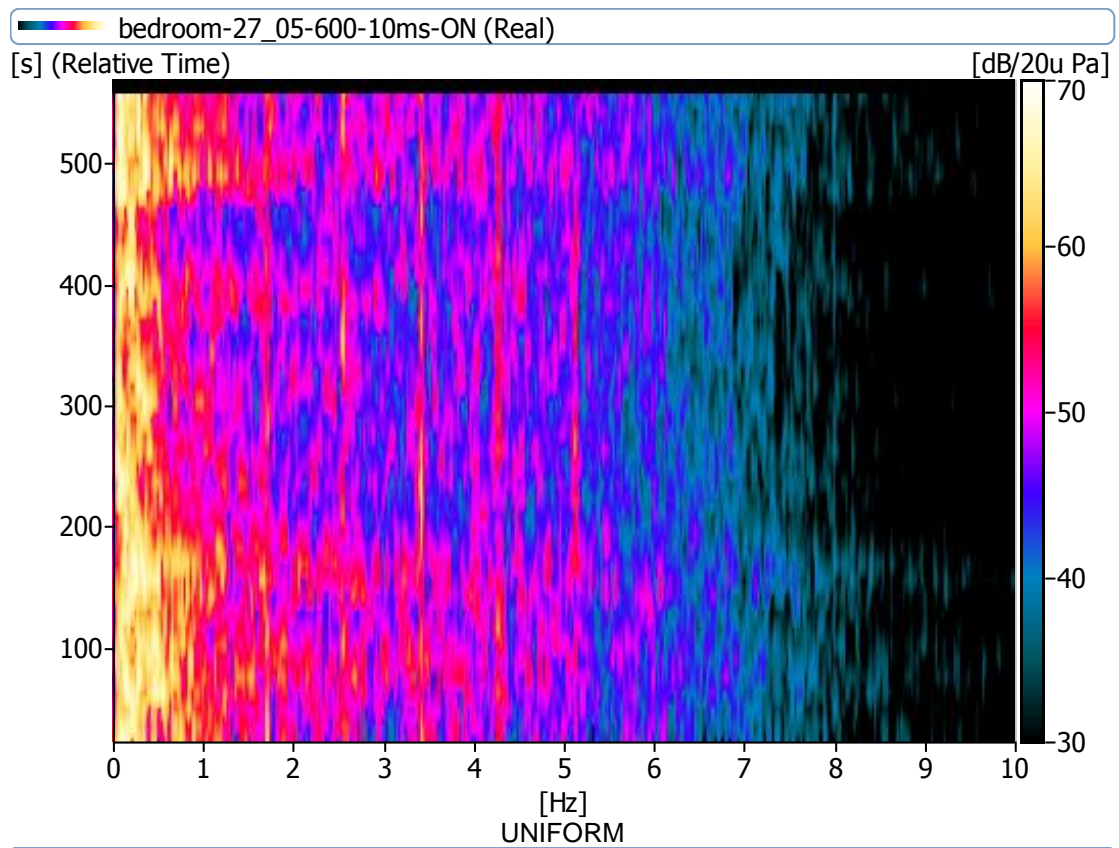

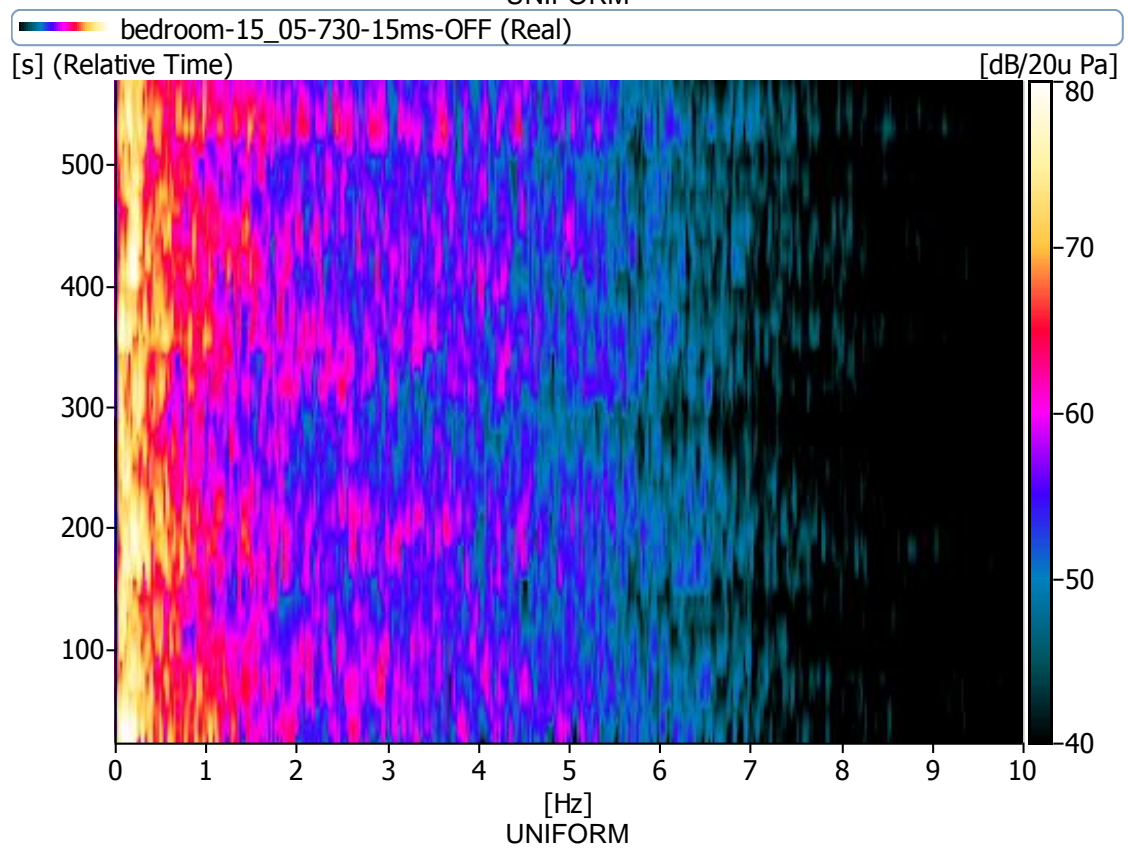
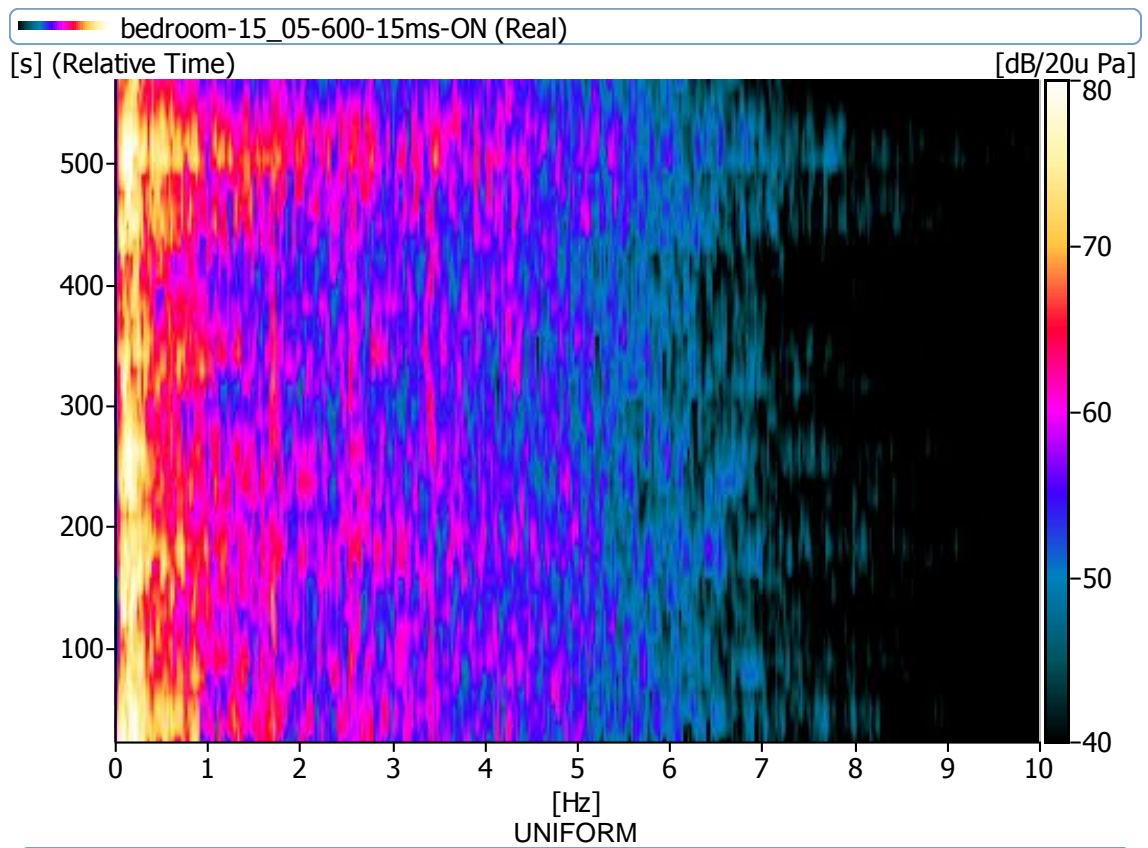

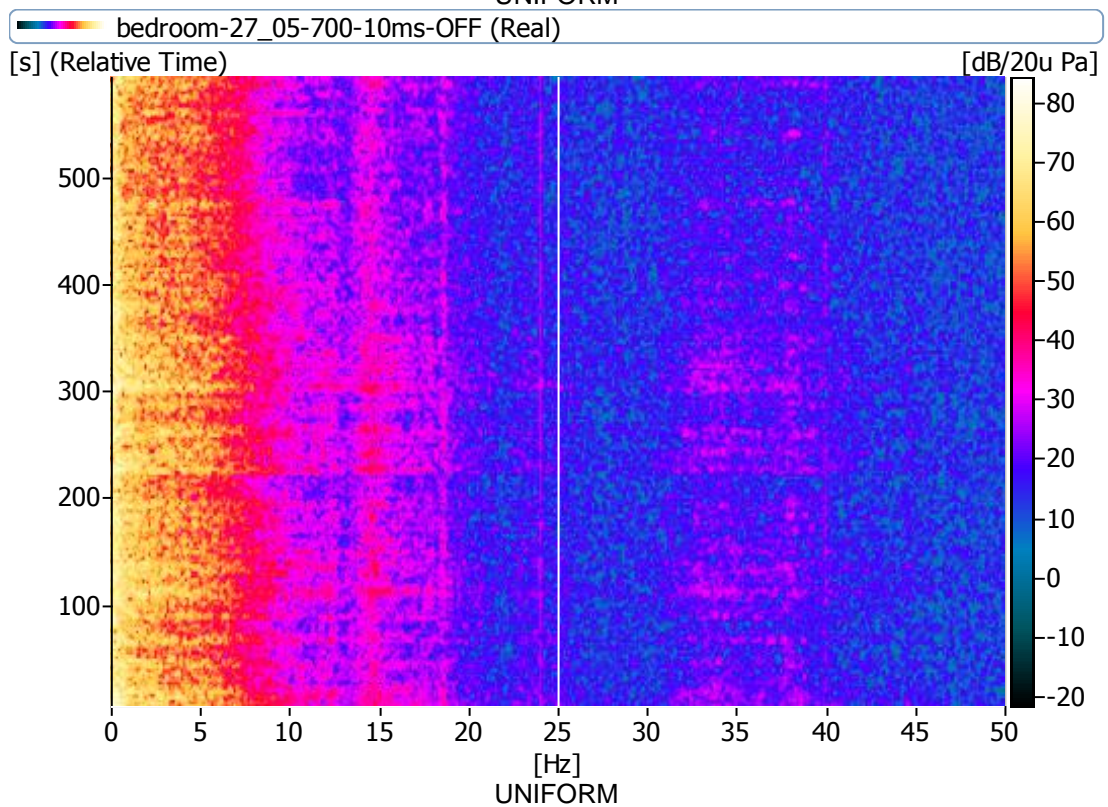
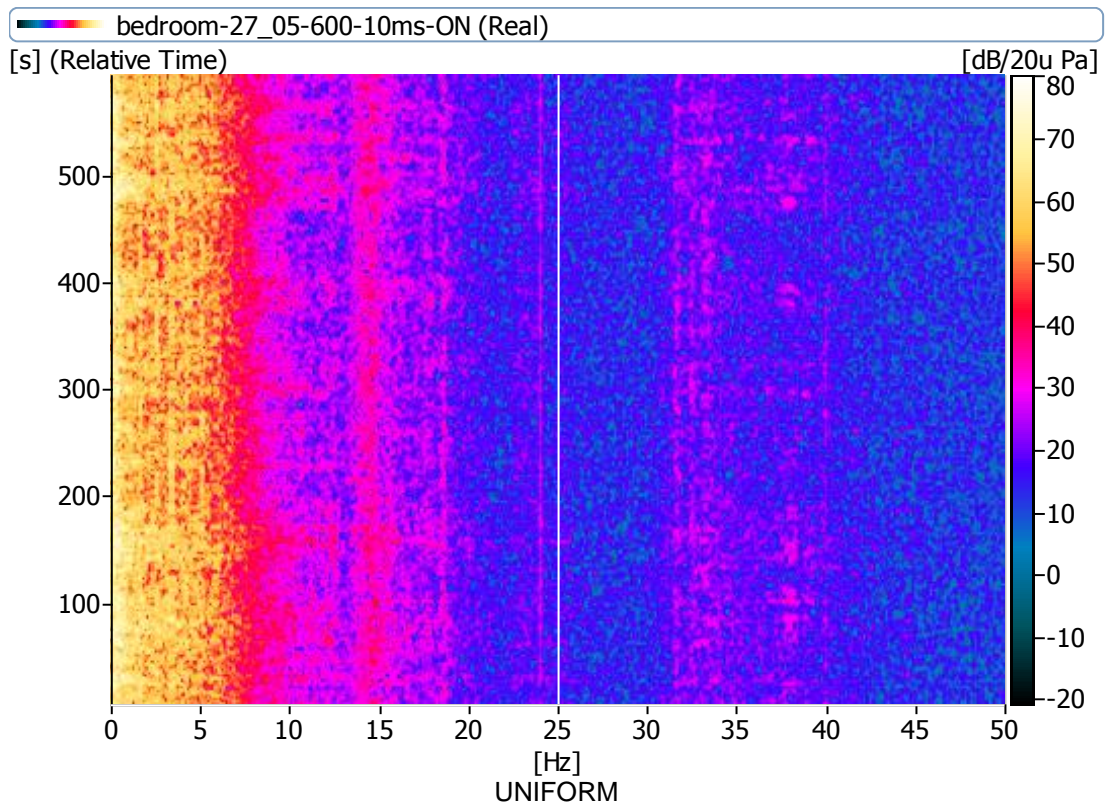

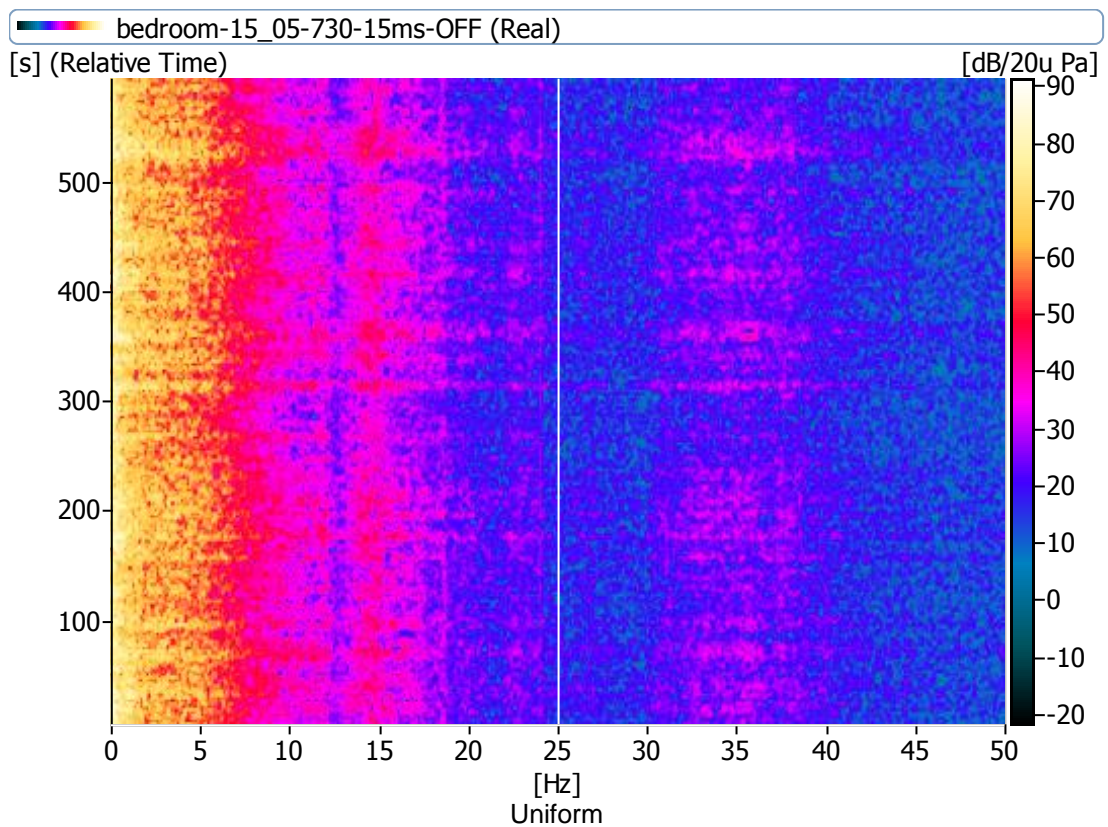
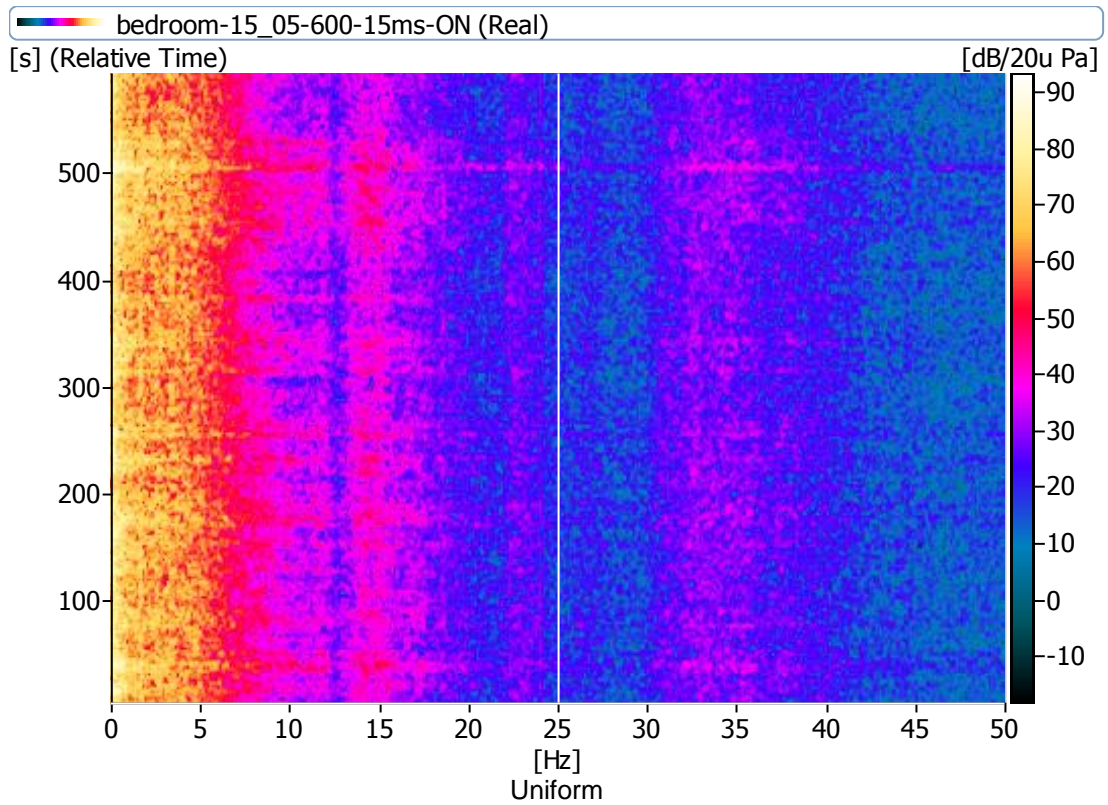

Hanning vs. Uniform Windows

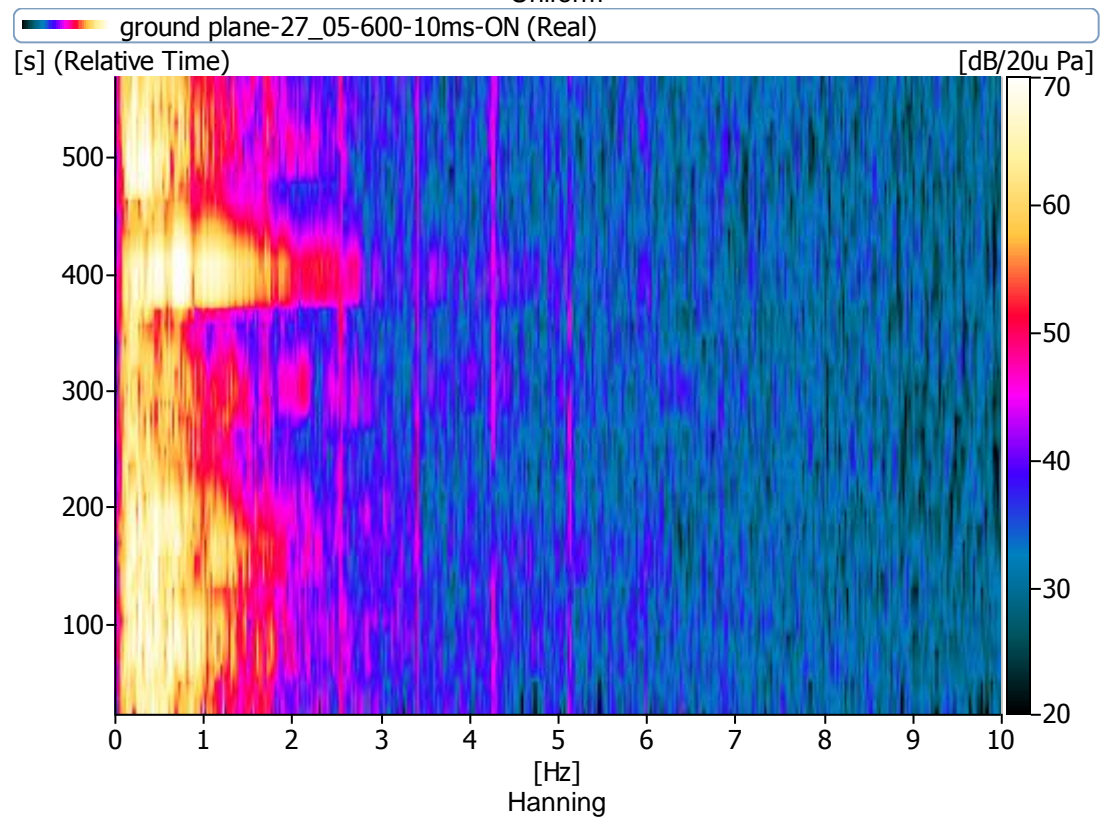
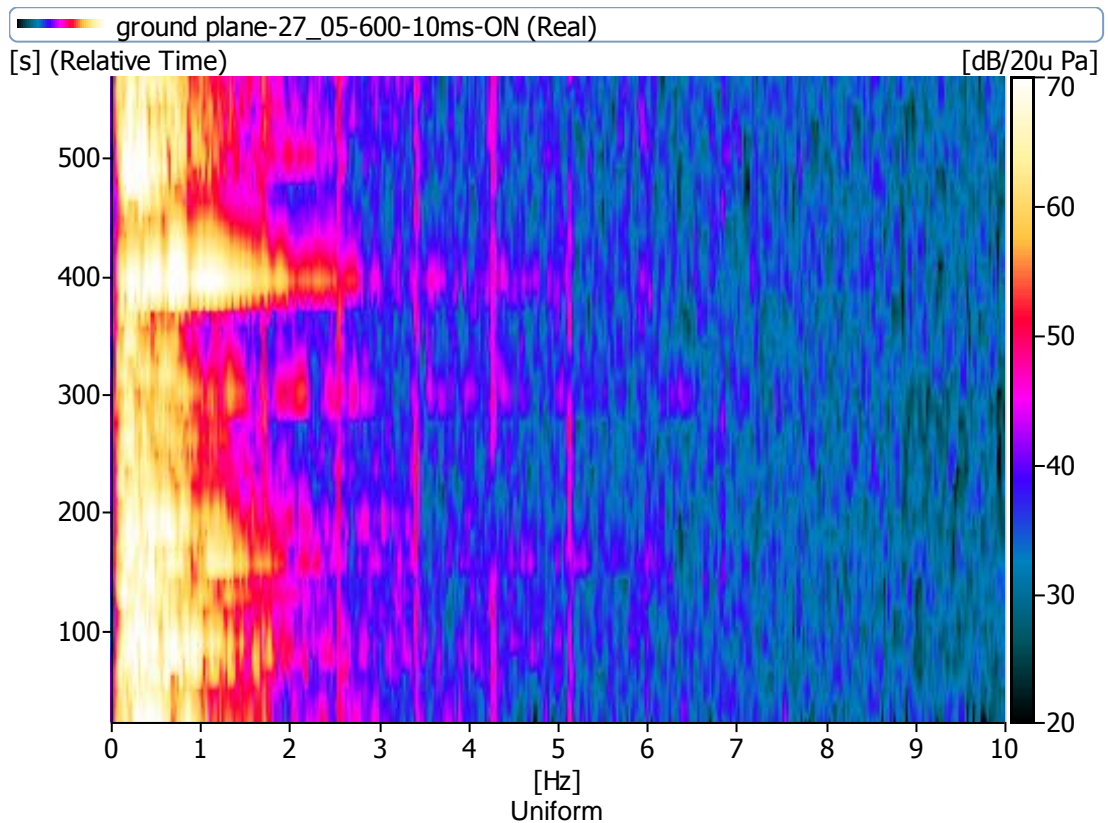

Linear level (unweighted) vs. Time

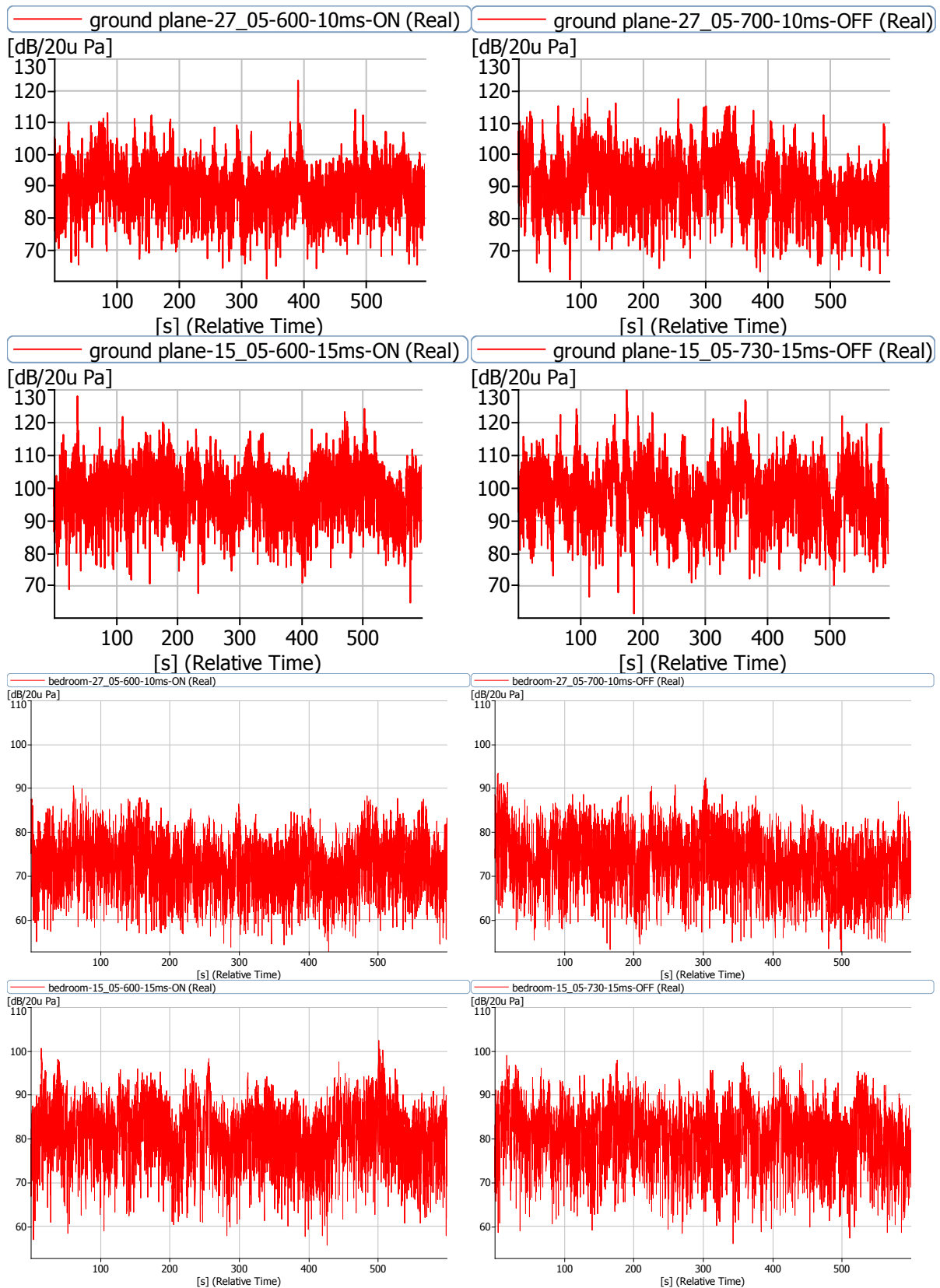

A-weighting vs. Time

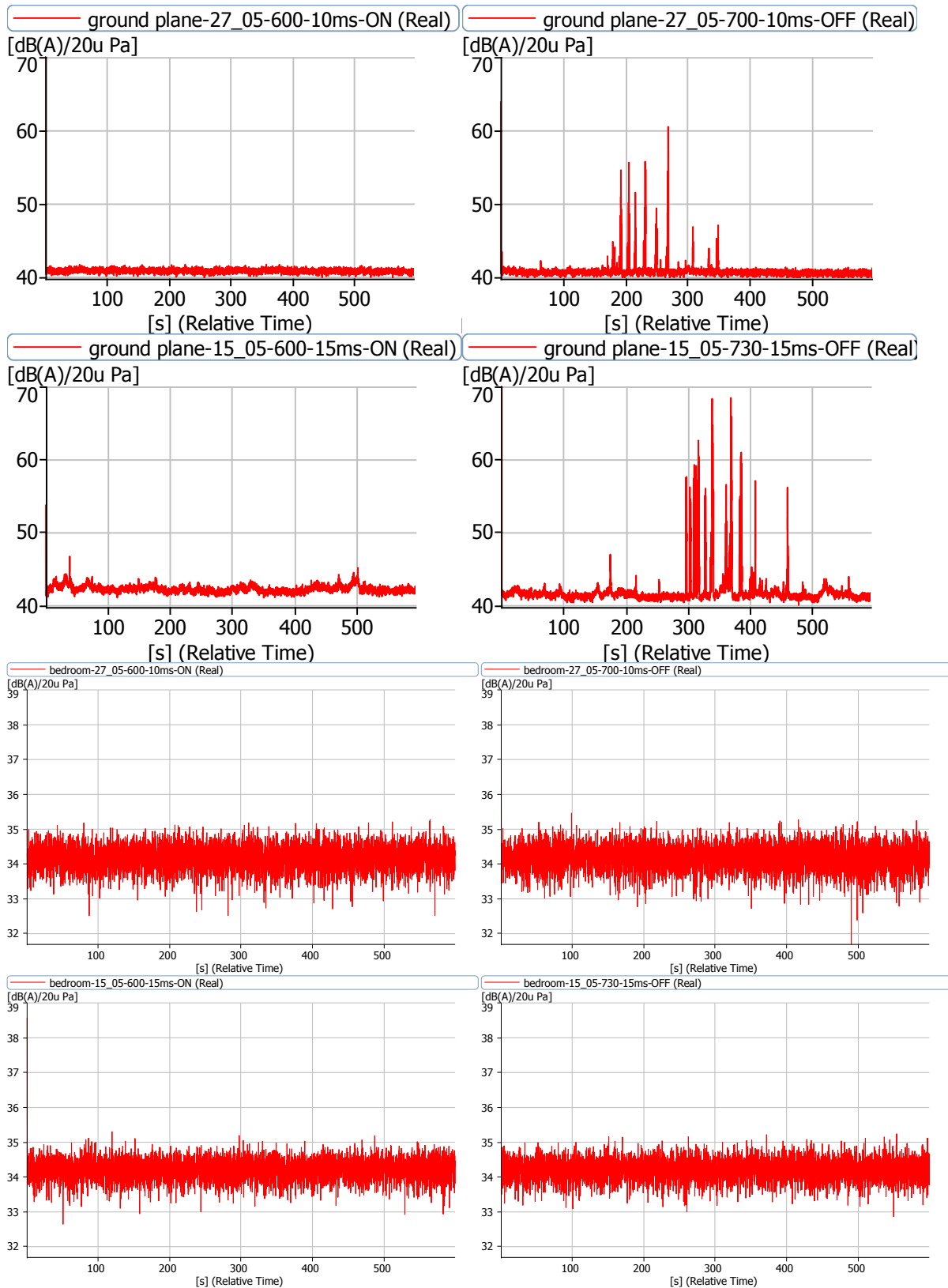

A LF-weighted vs. Time

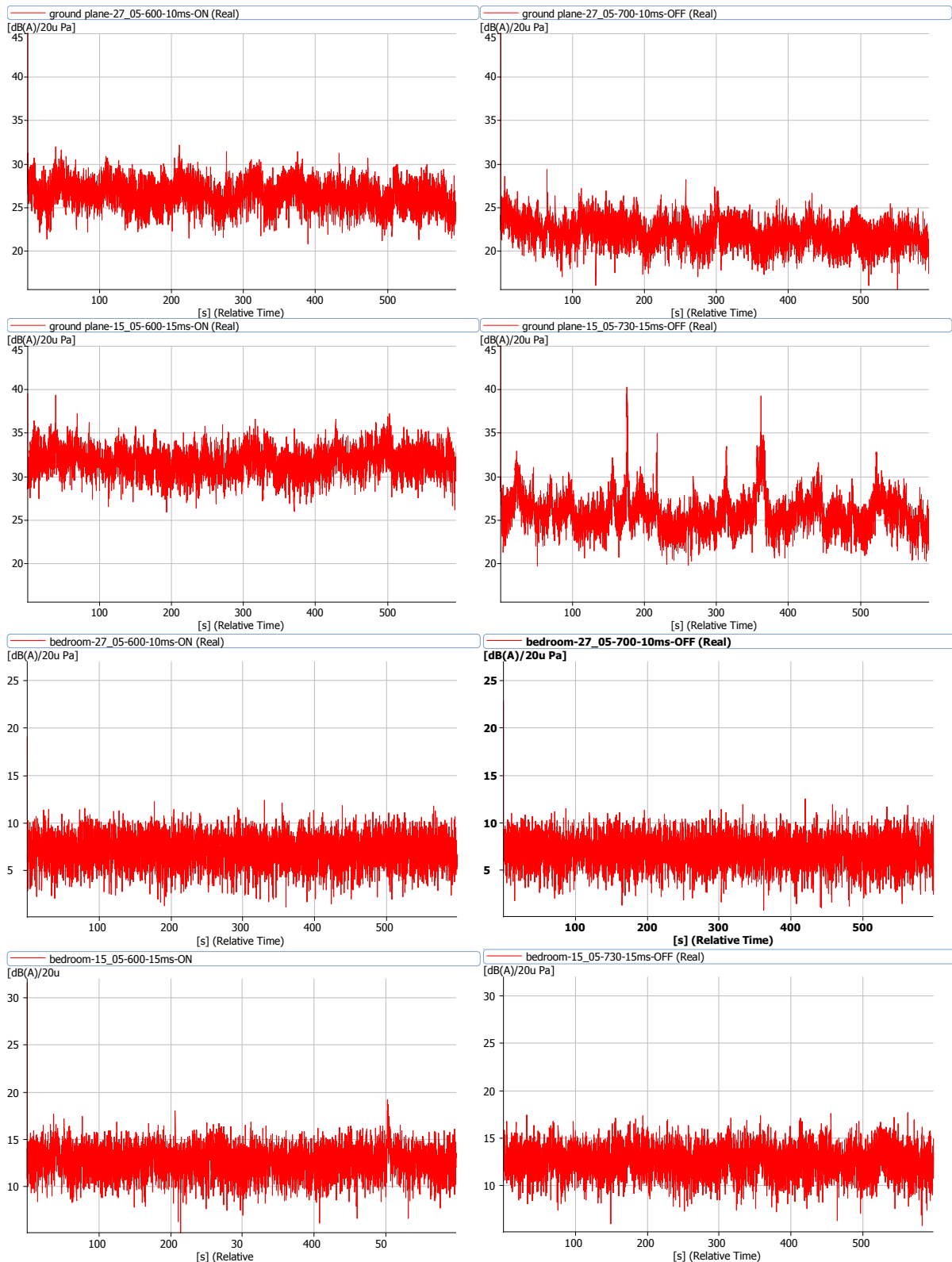

Natural versus Turbine Infrasound 1/3 octave band comparison

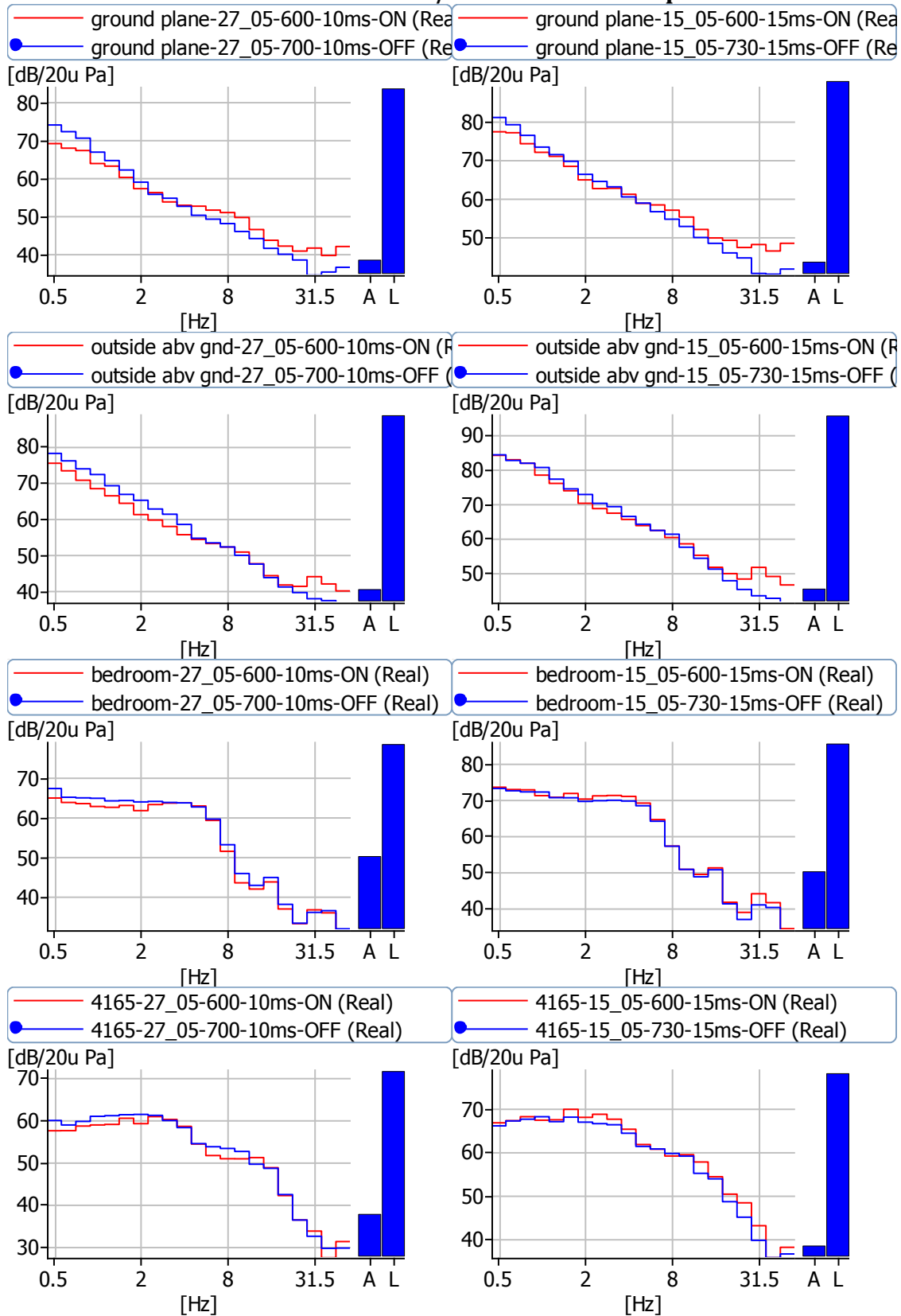

Resonance

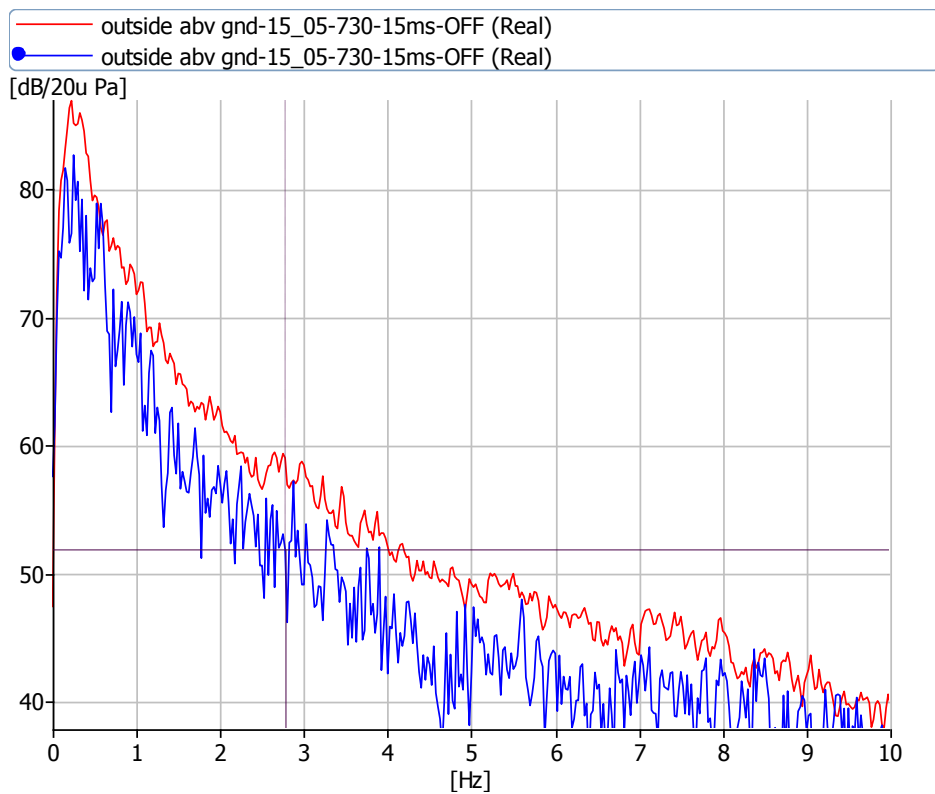
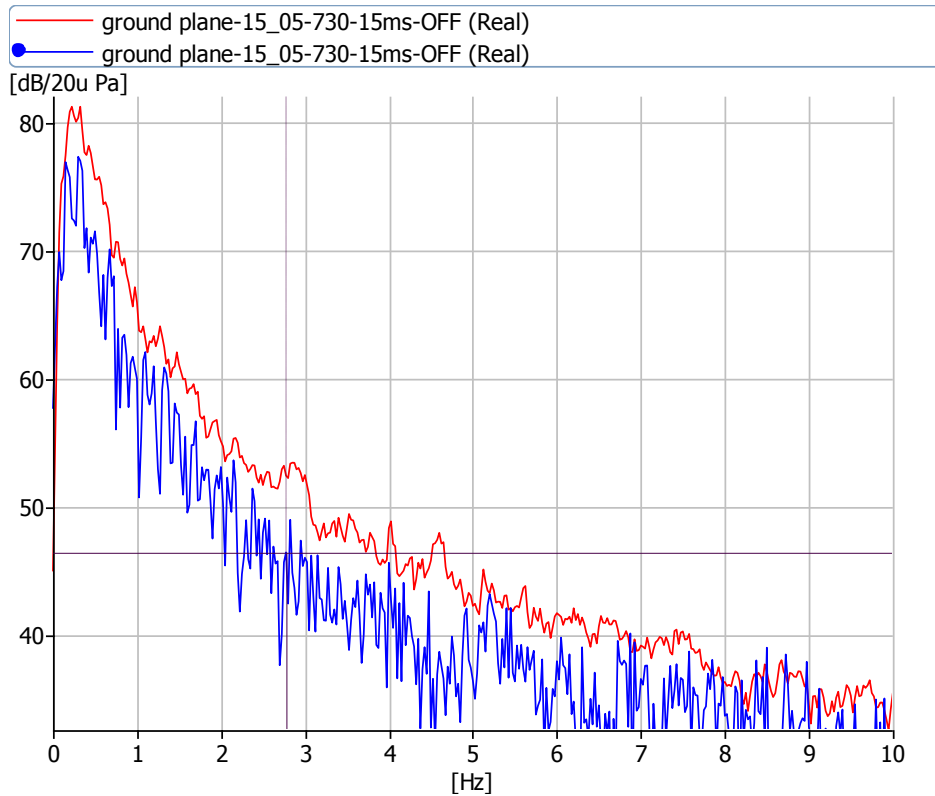

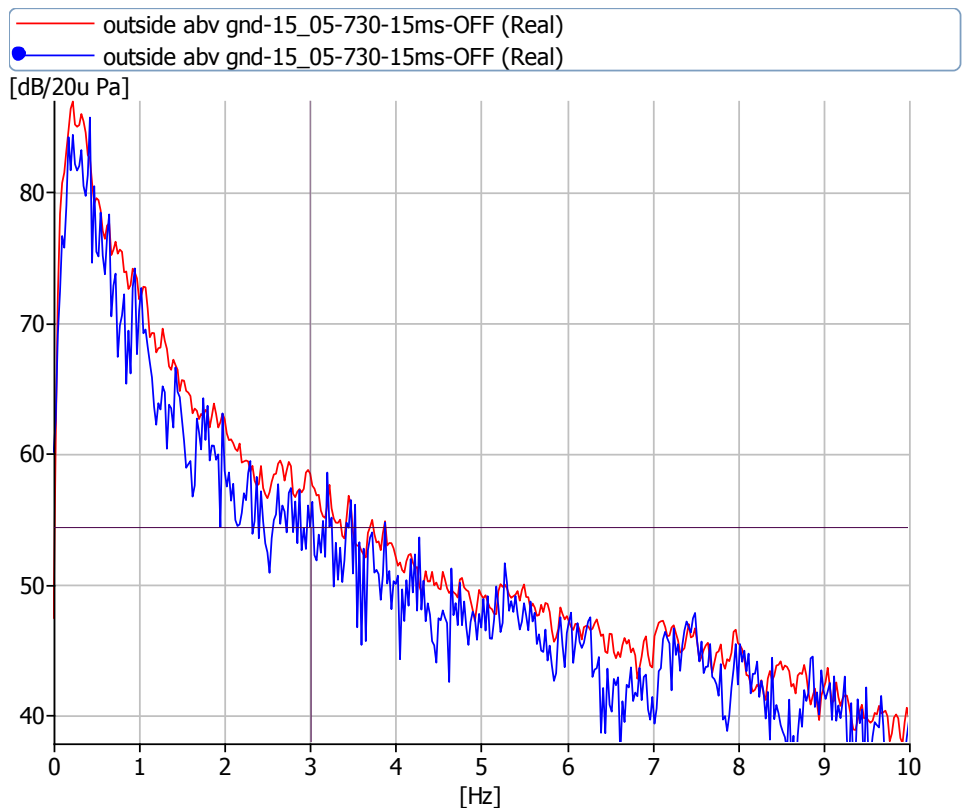
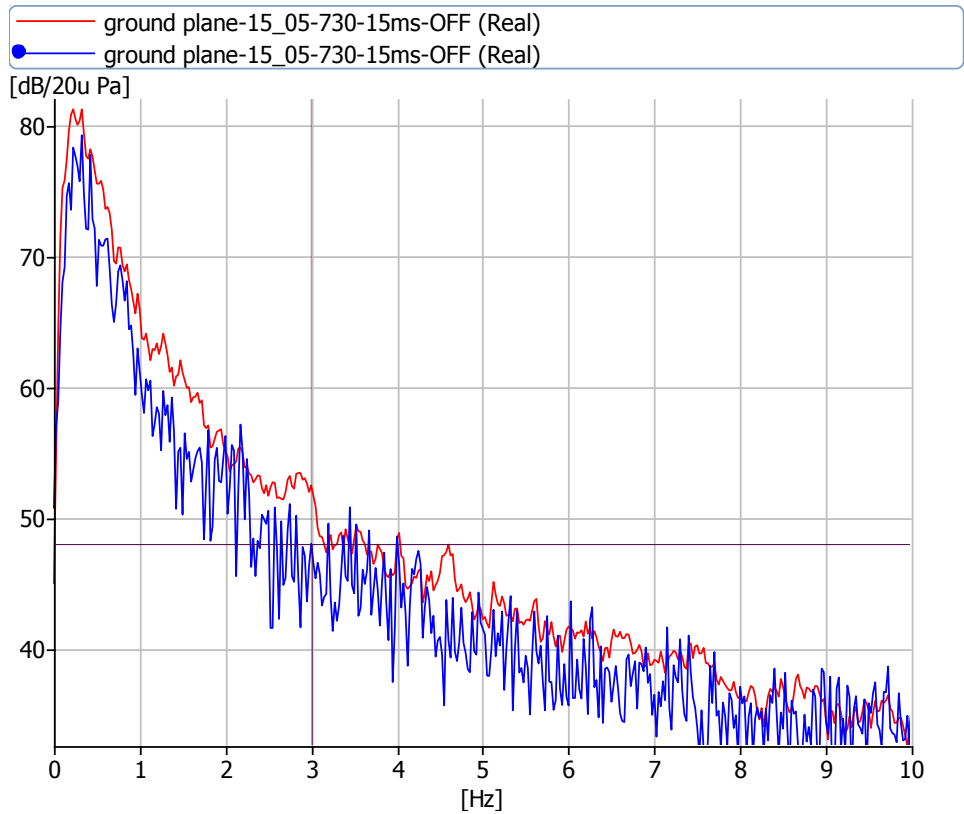

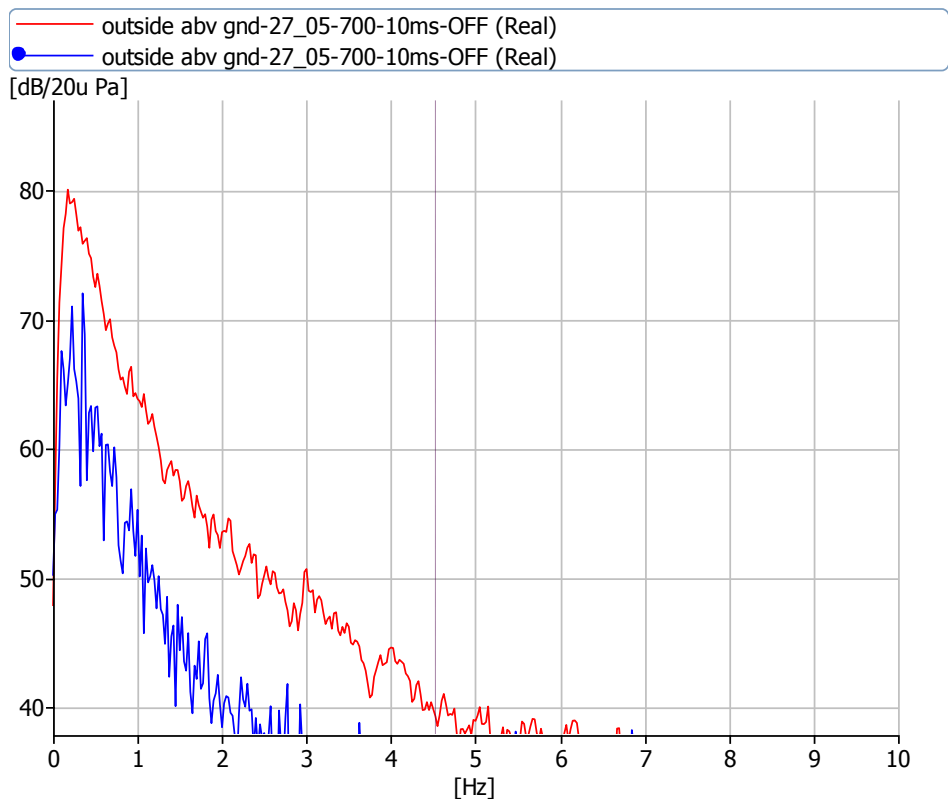
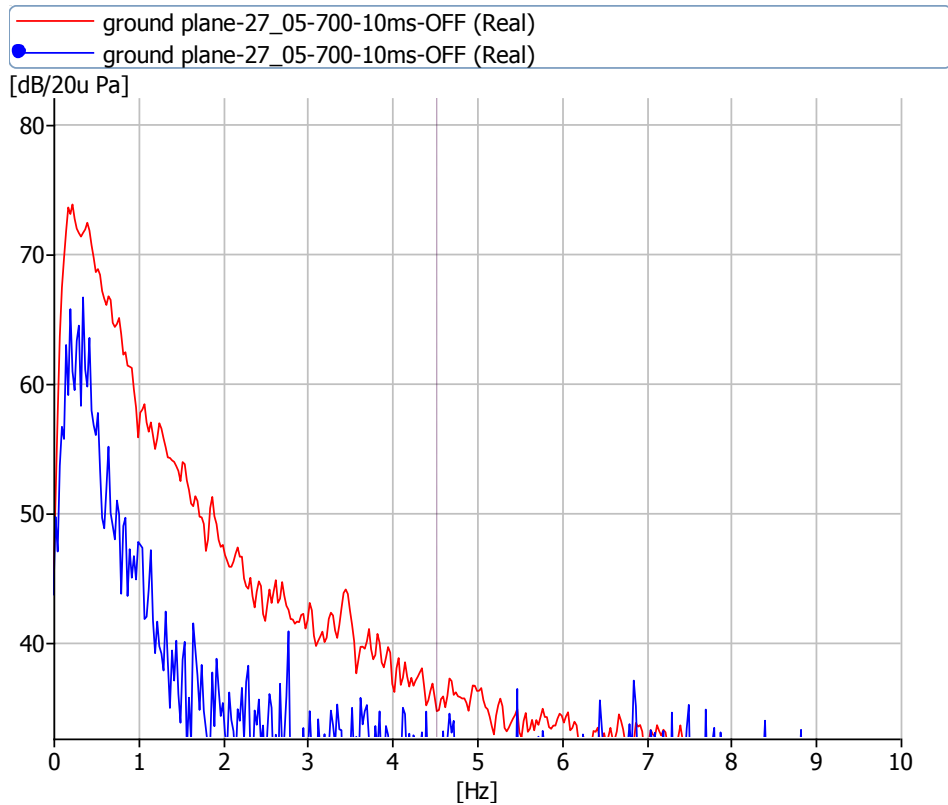

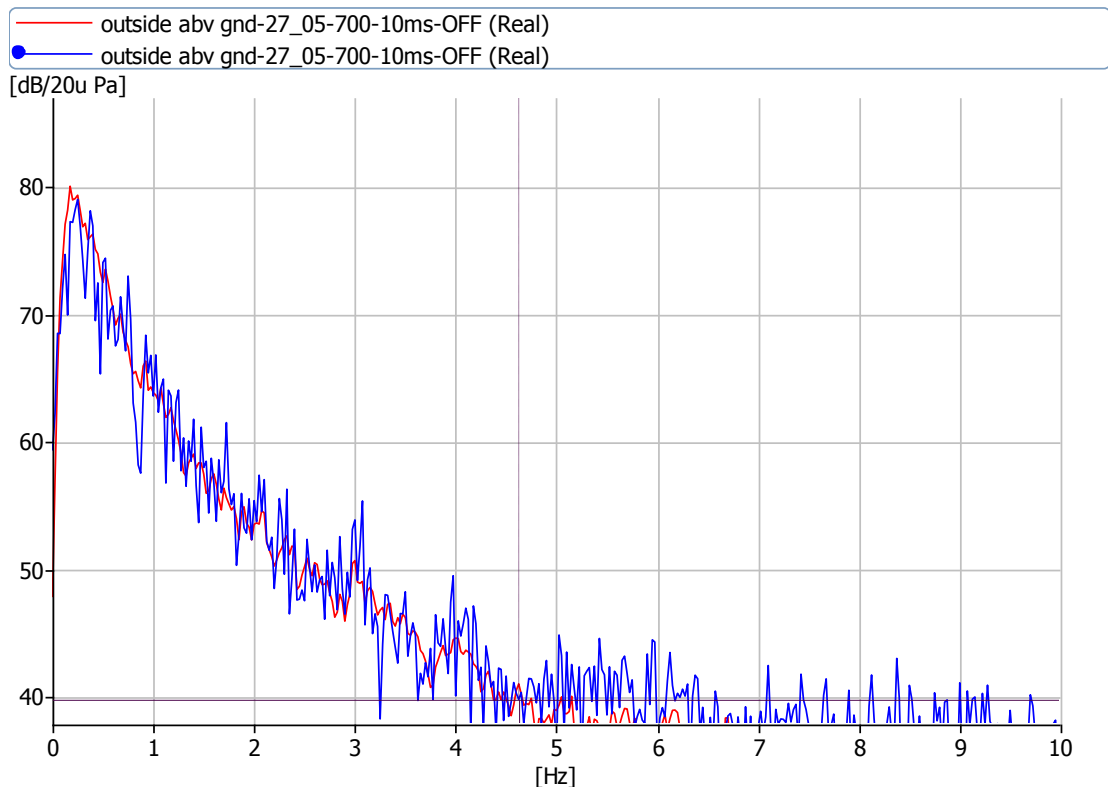
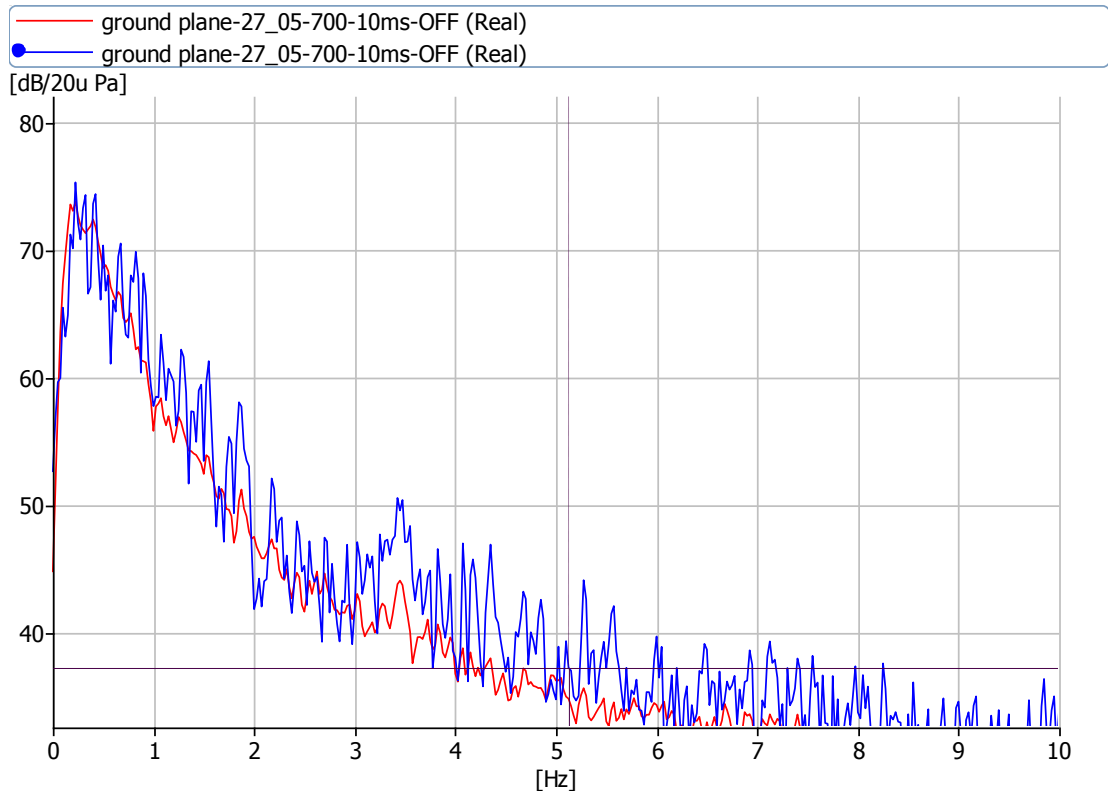

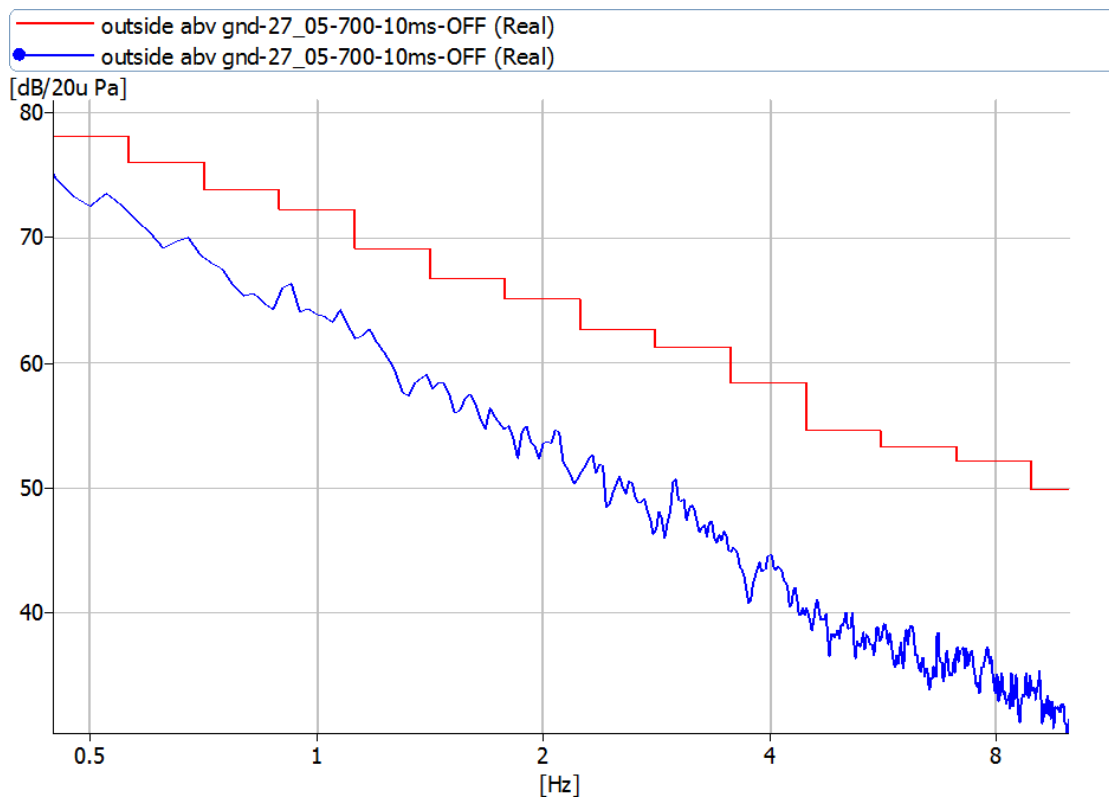
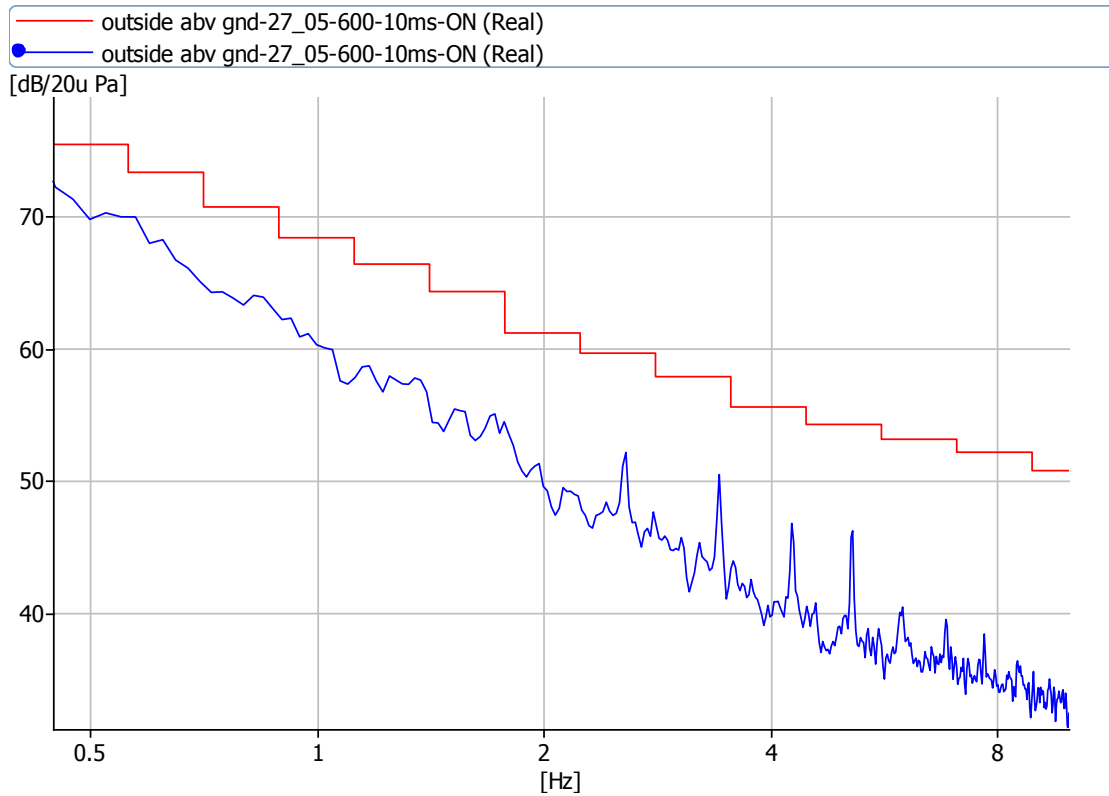

ON-OFF Test House 87 (22/05/14) Pressure Detector and Microphone

Pressure (RMS)

Living room

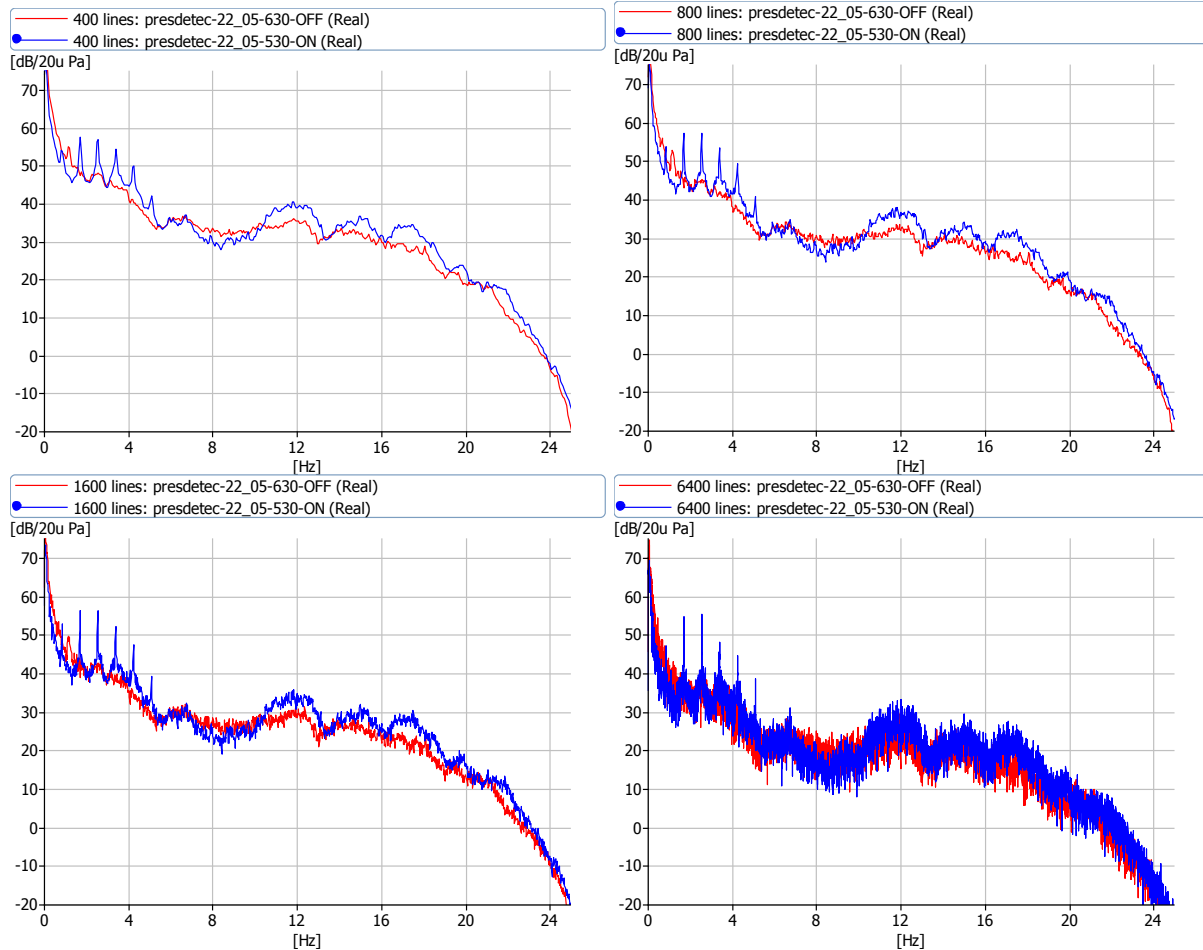

Noise (RMS)

Living Room

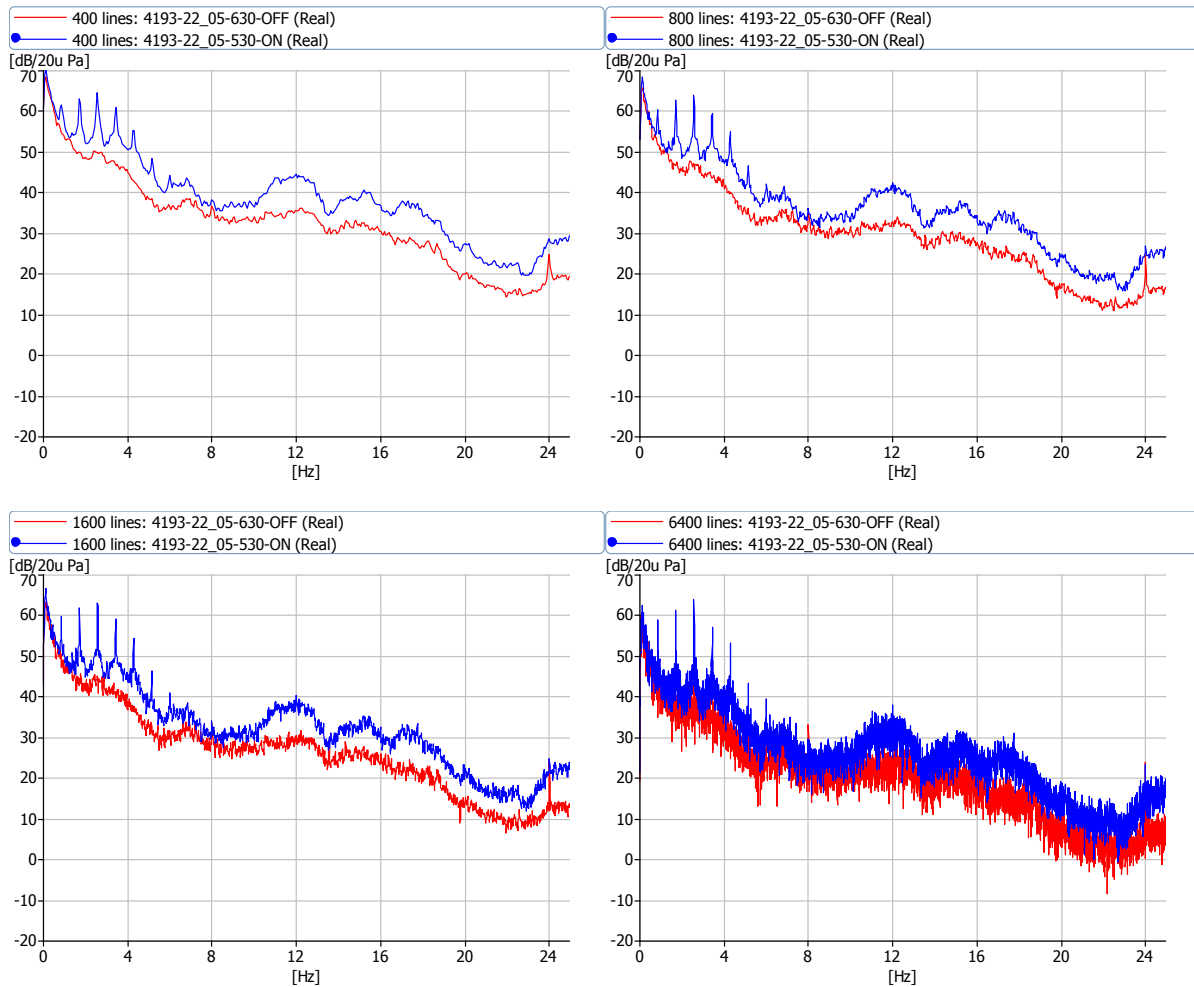

Bedroom

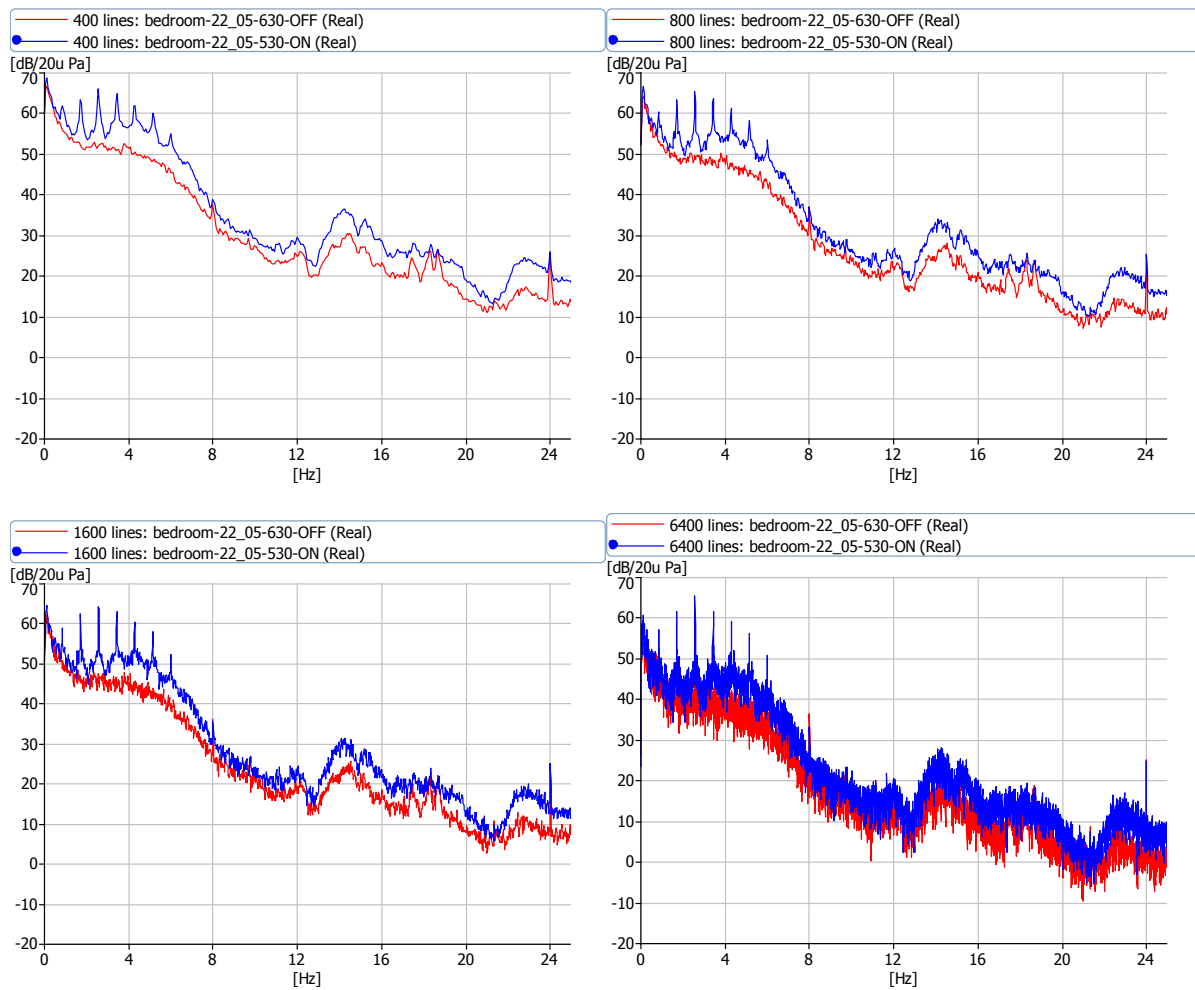

RMS ON-OFF (22/05/14)

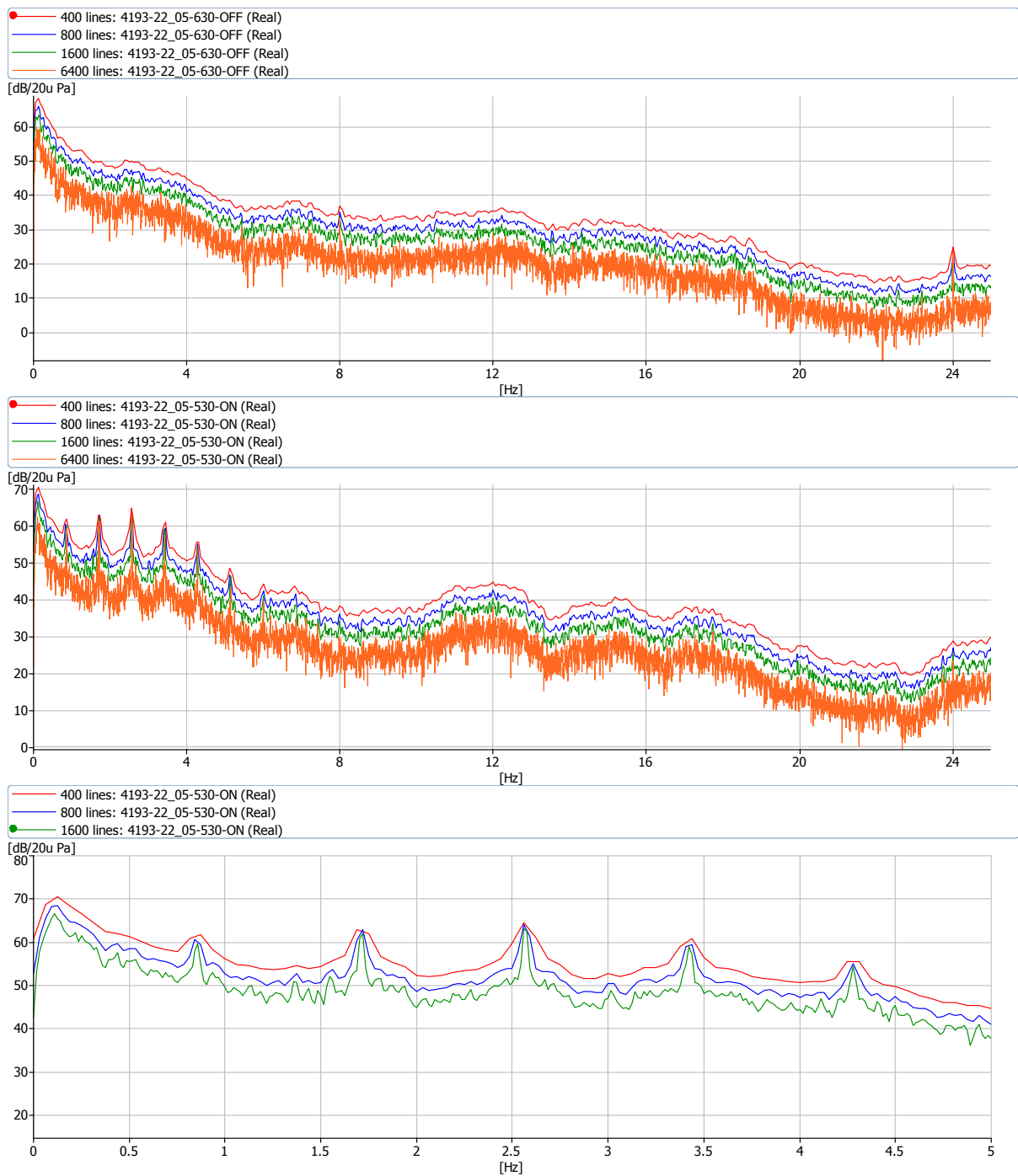

PSD ON-OFF (22/05/14)

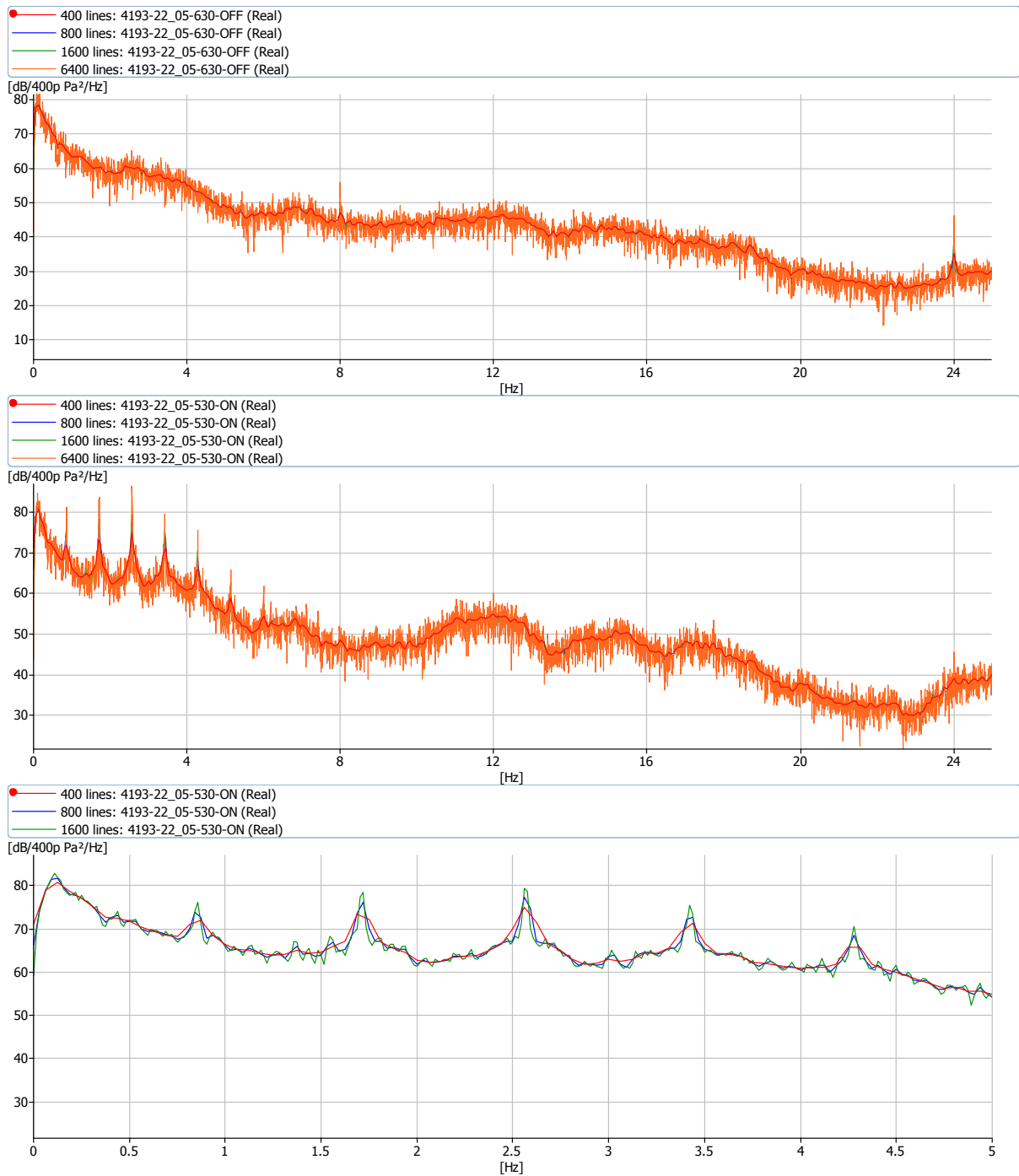

APPENDIX O: On Site (Wind Farm) Tests – CBW 29

CBW 29



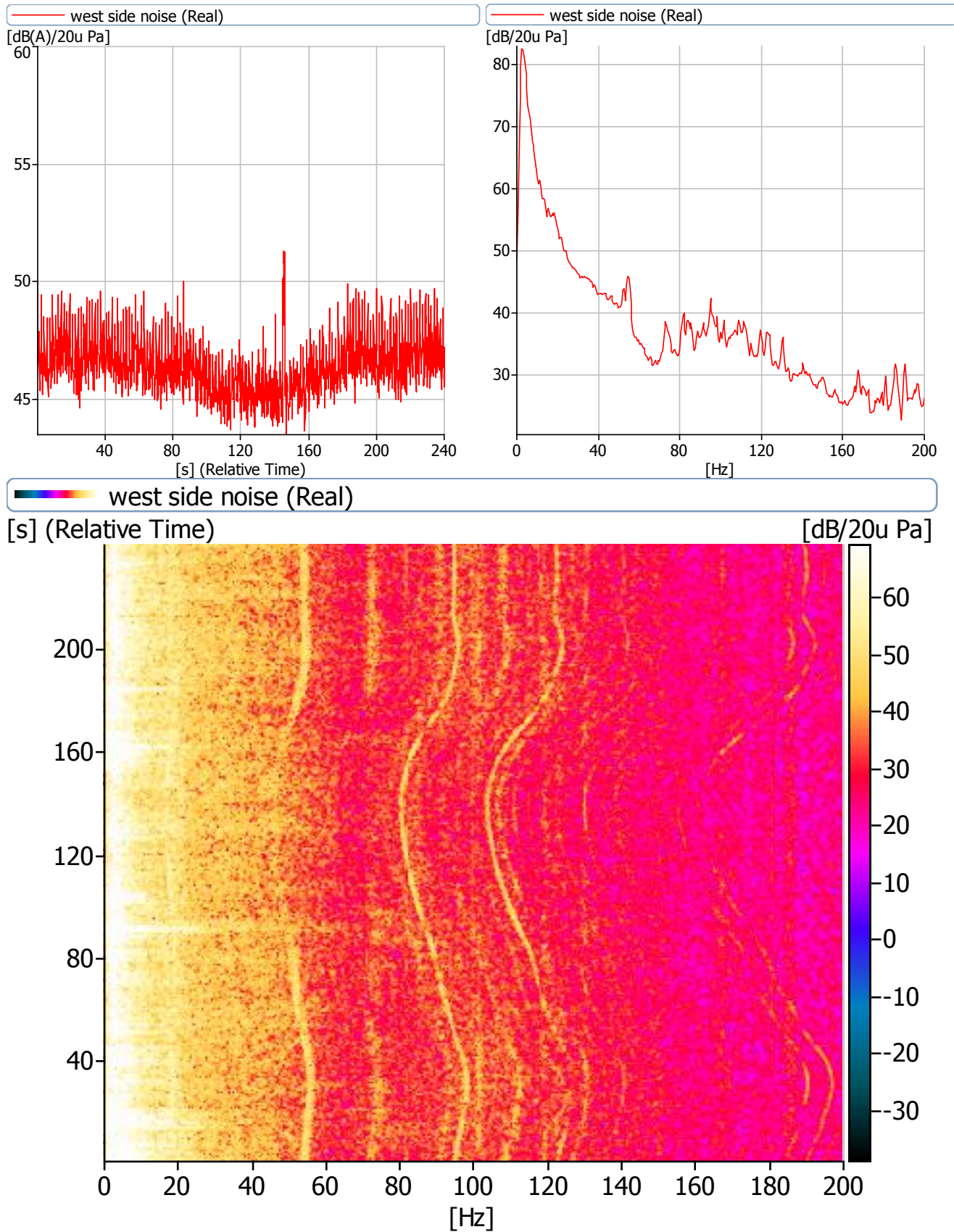

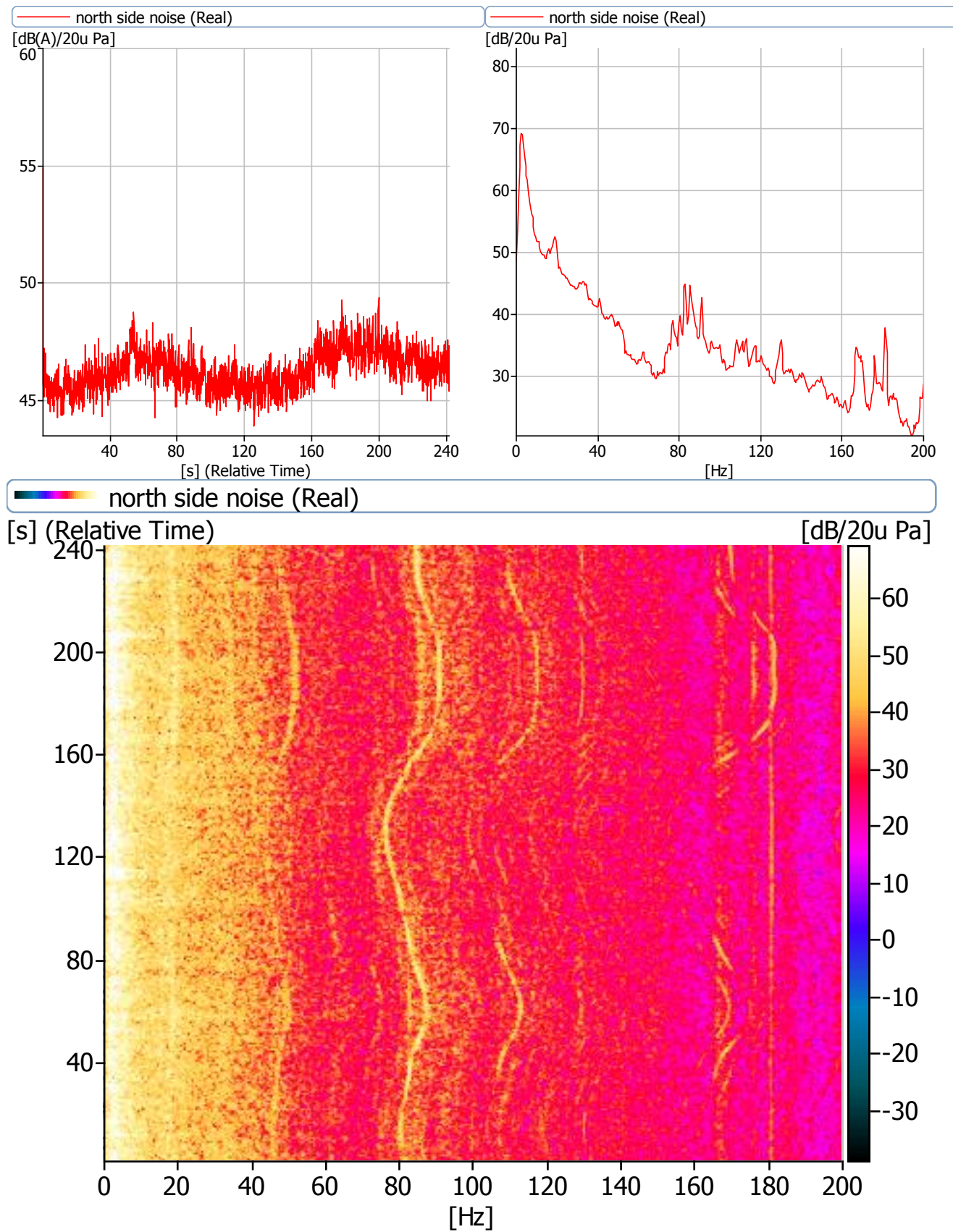

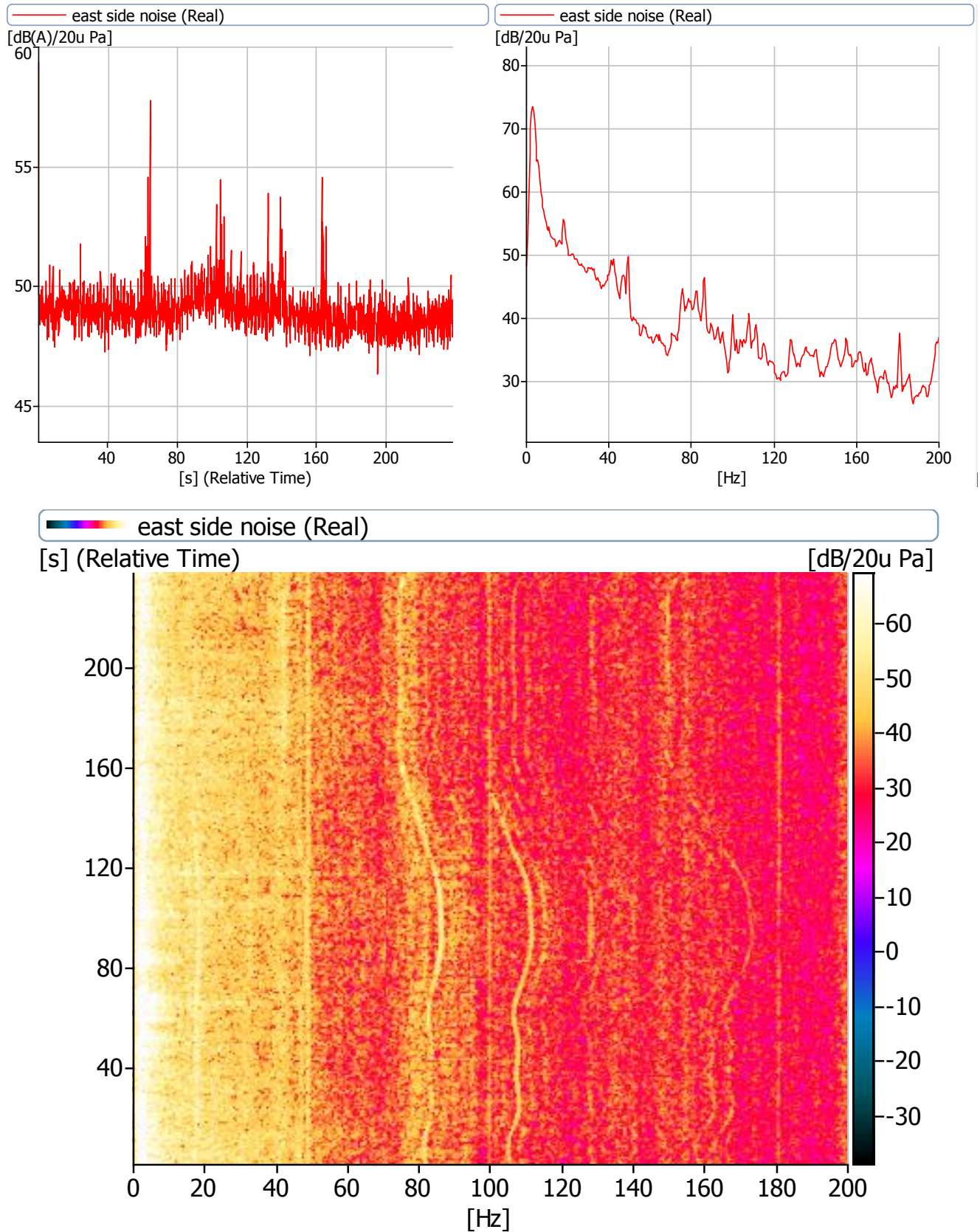

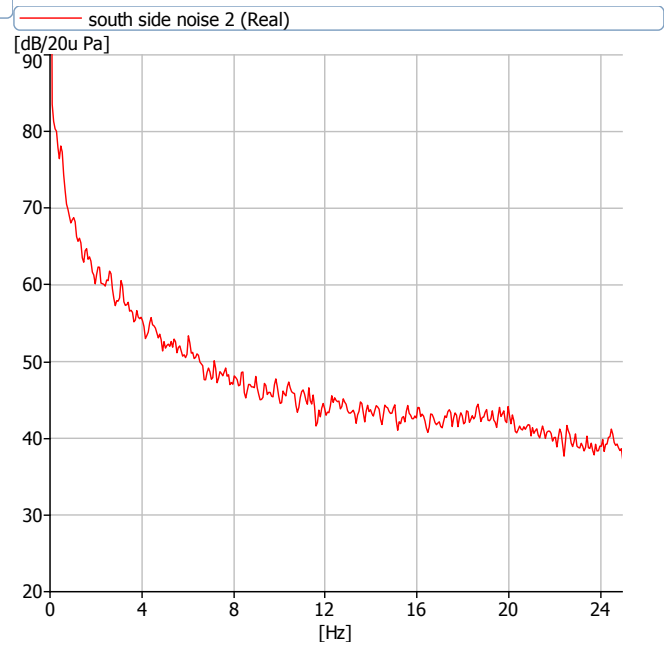
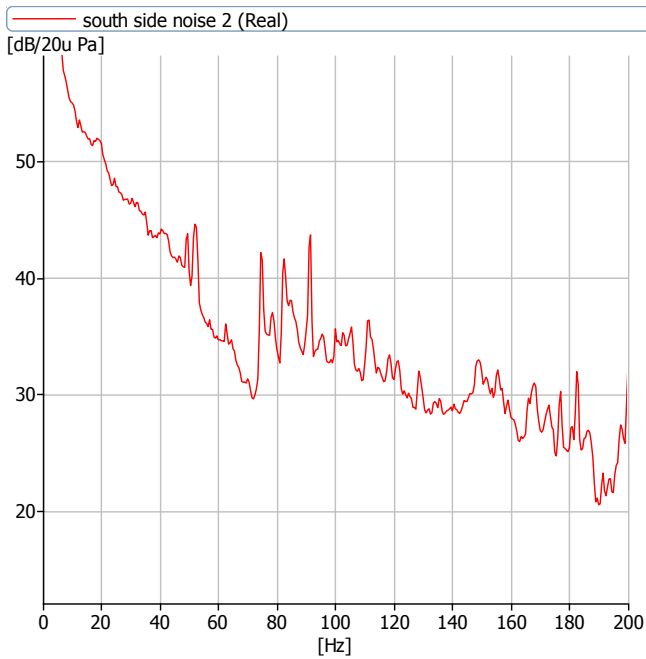
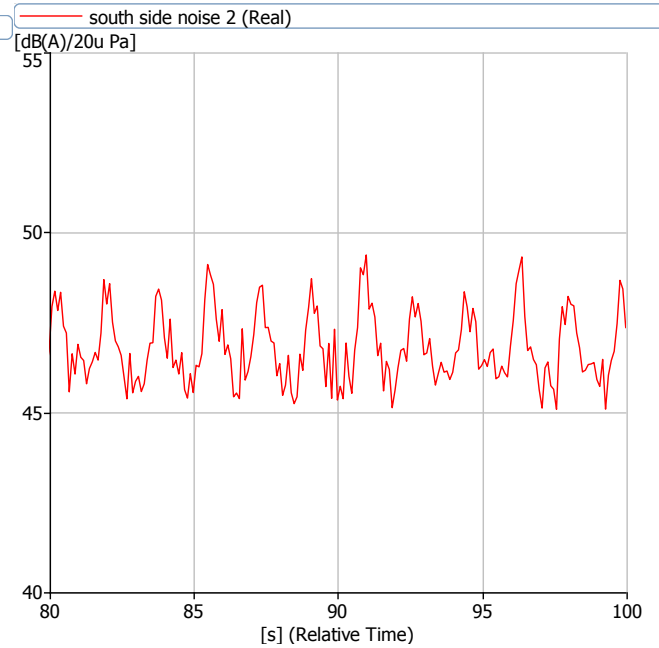
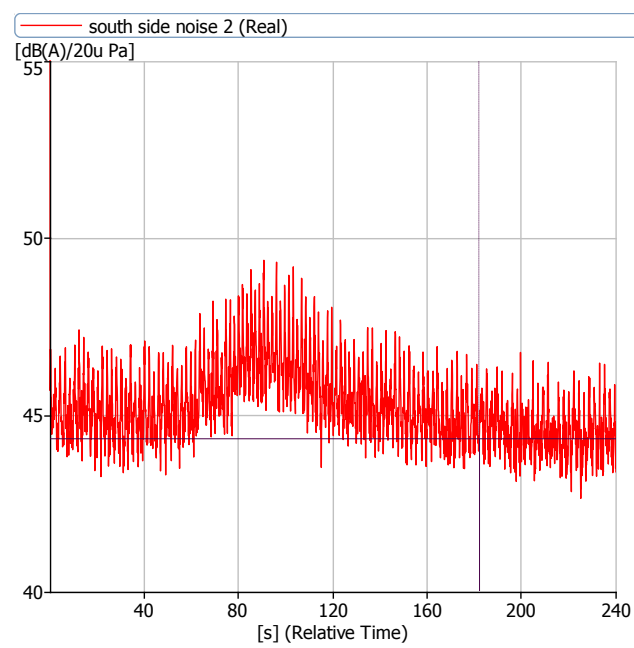

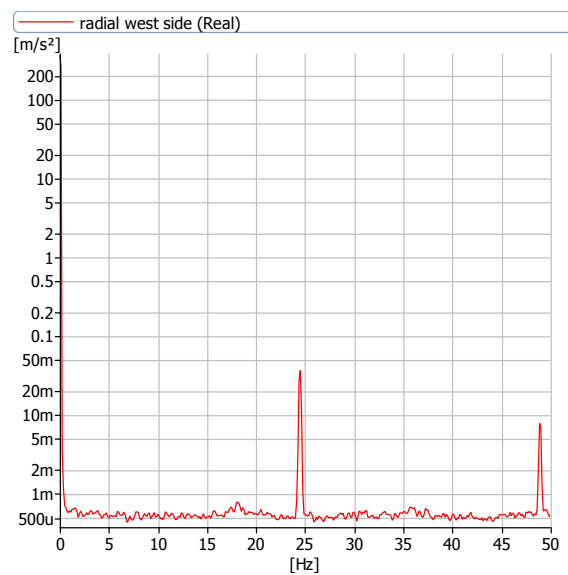
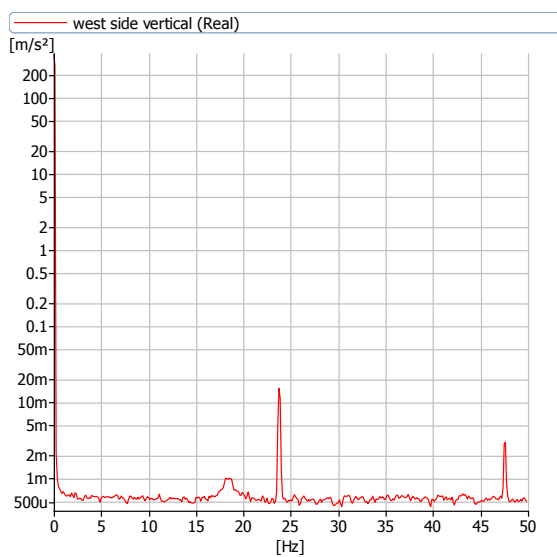
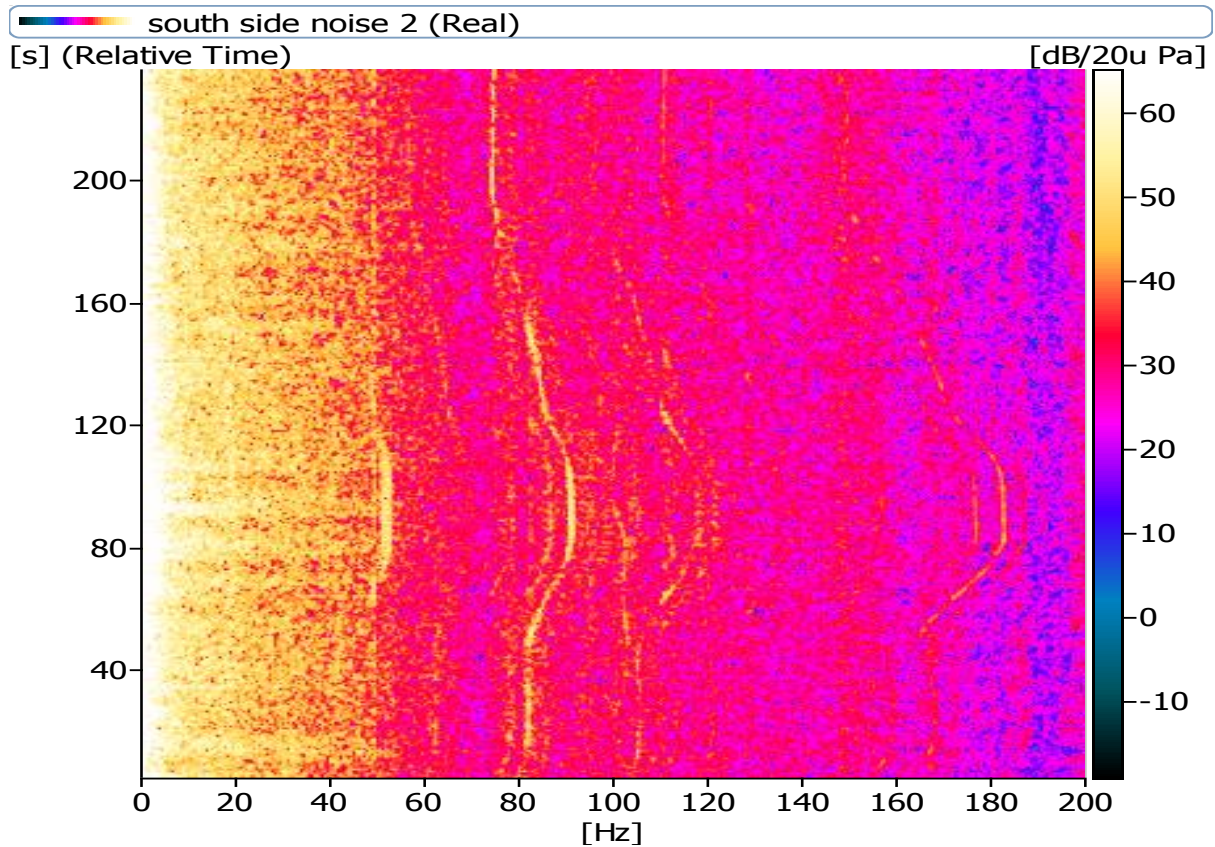

Turbine CBW 29 Off

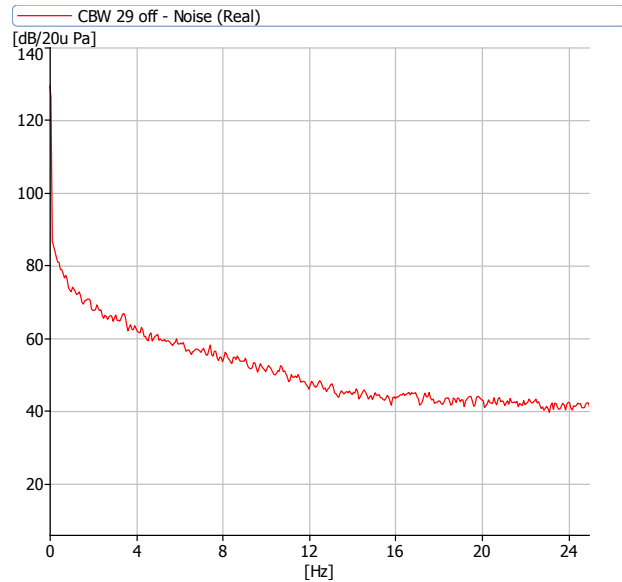
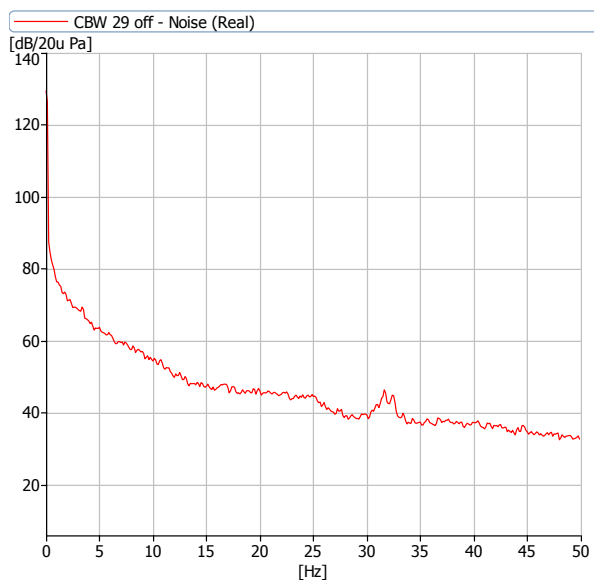
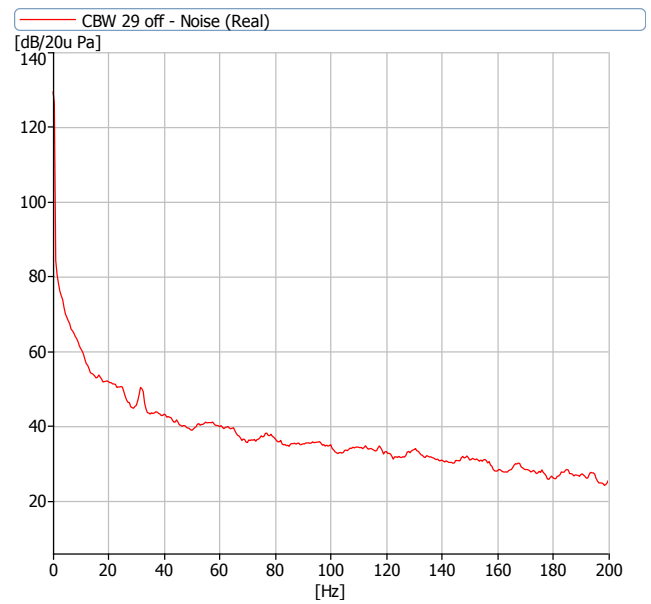
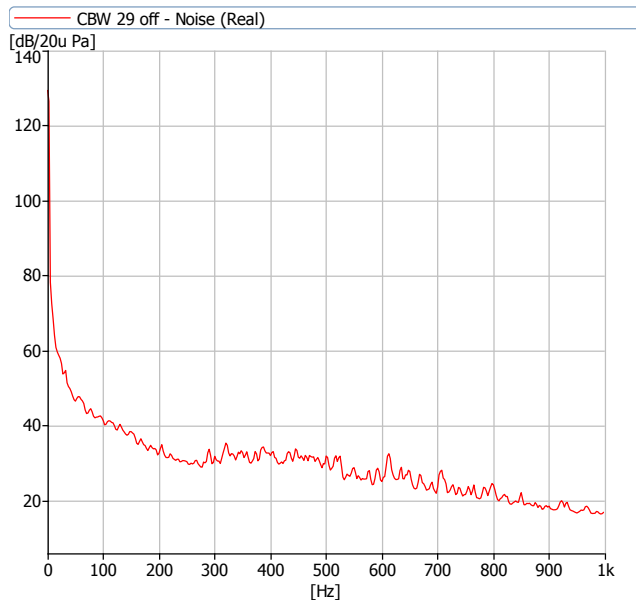

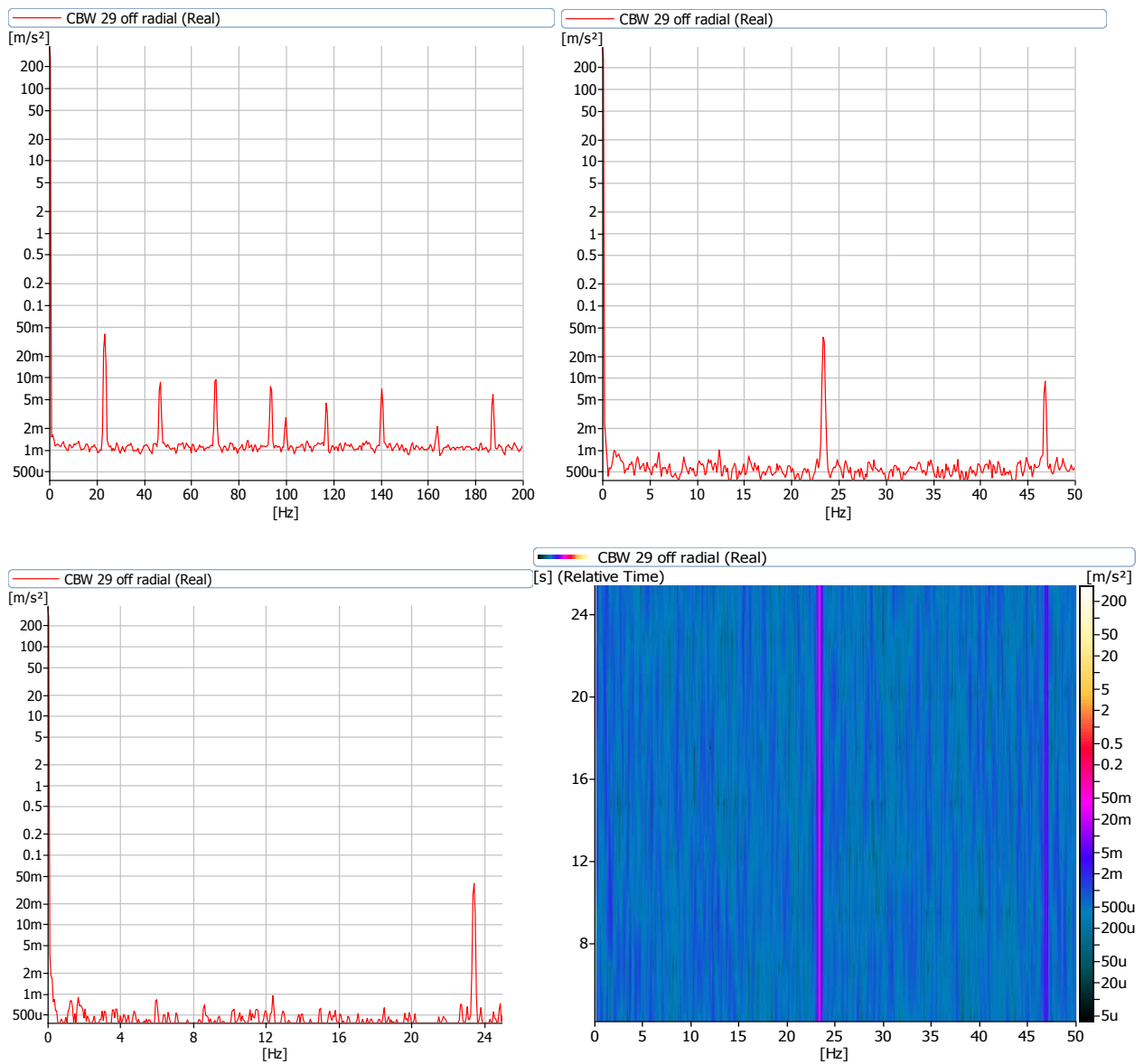

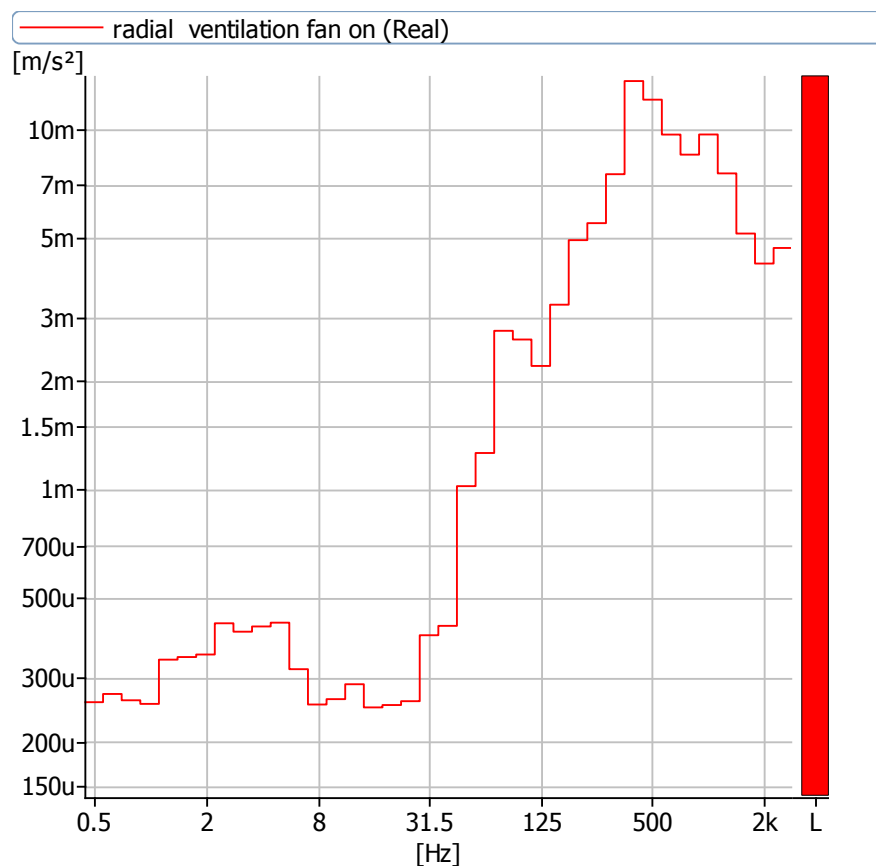
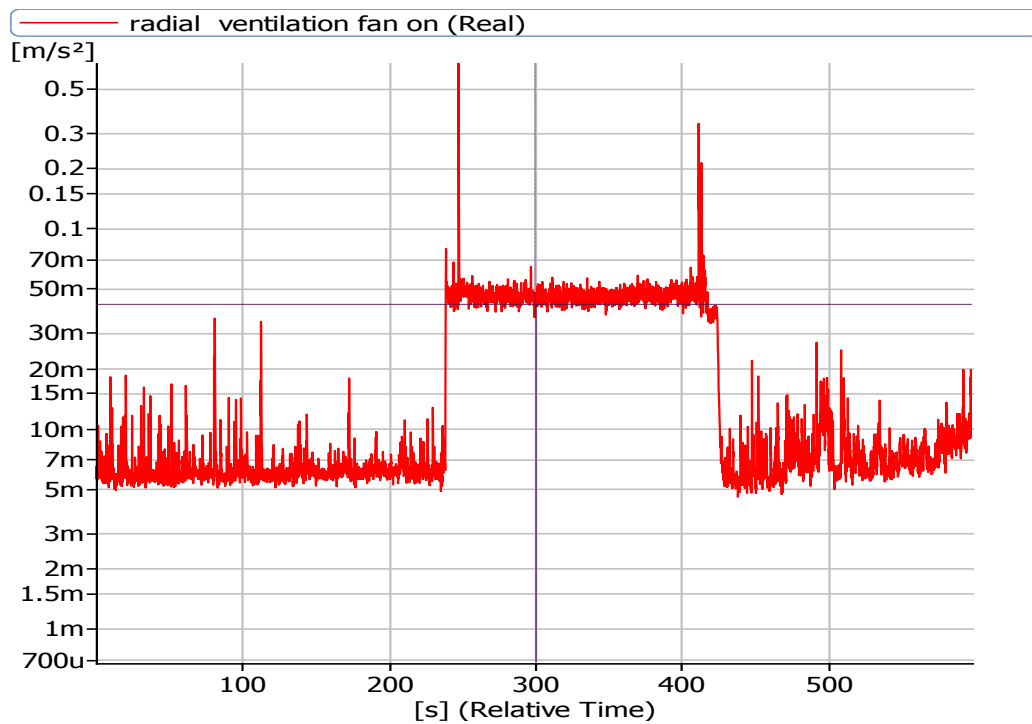

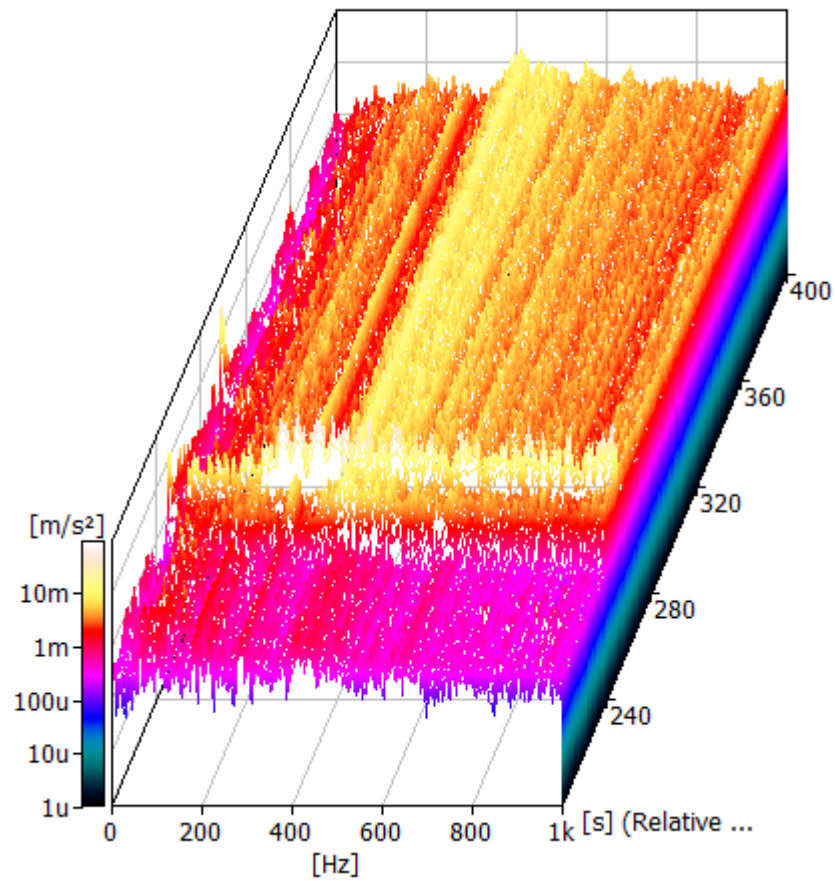
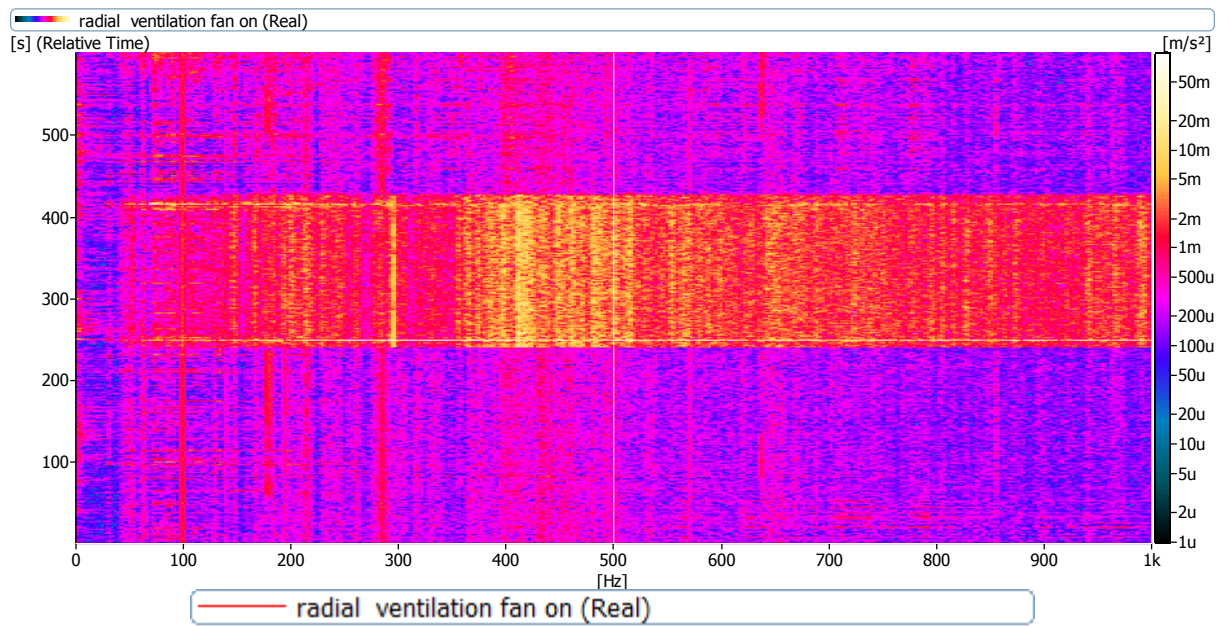

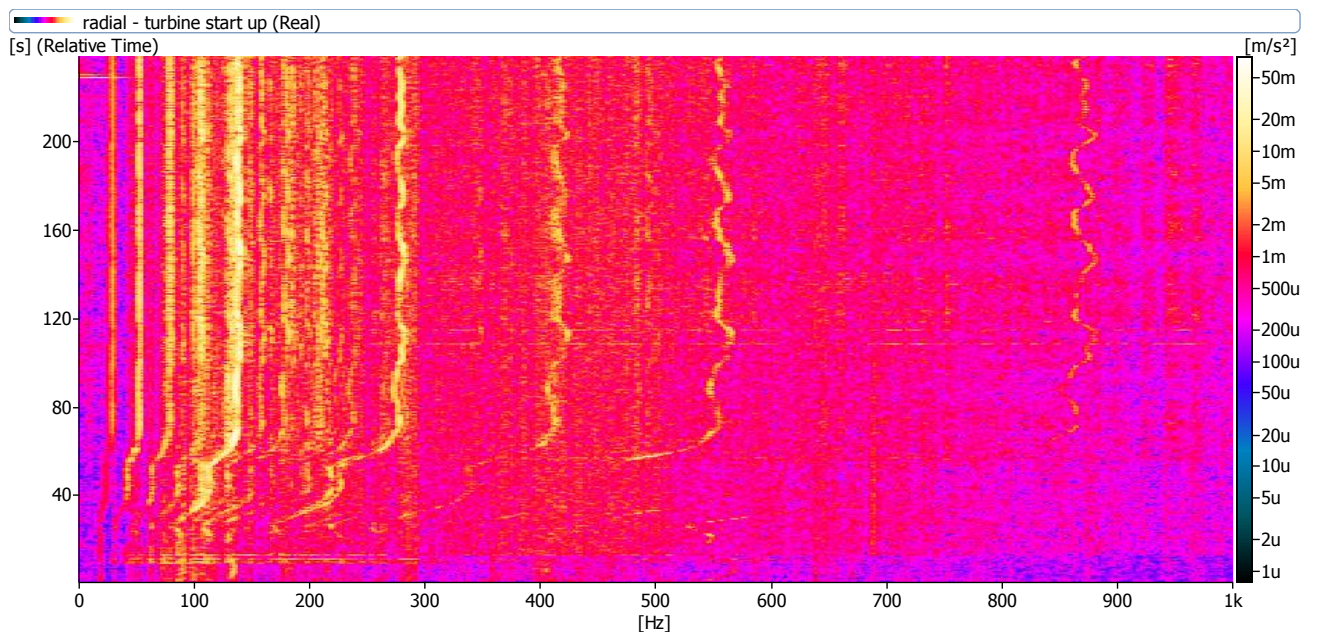
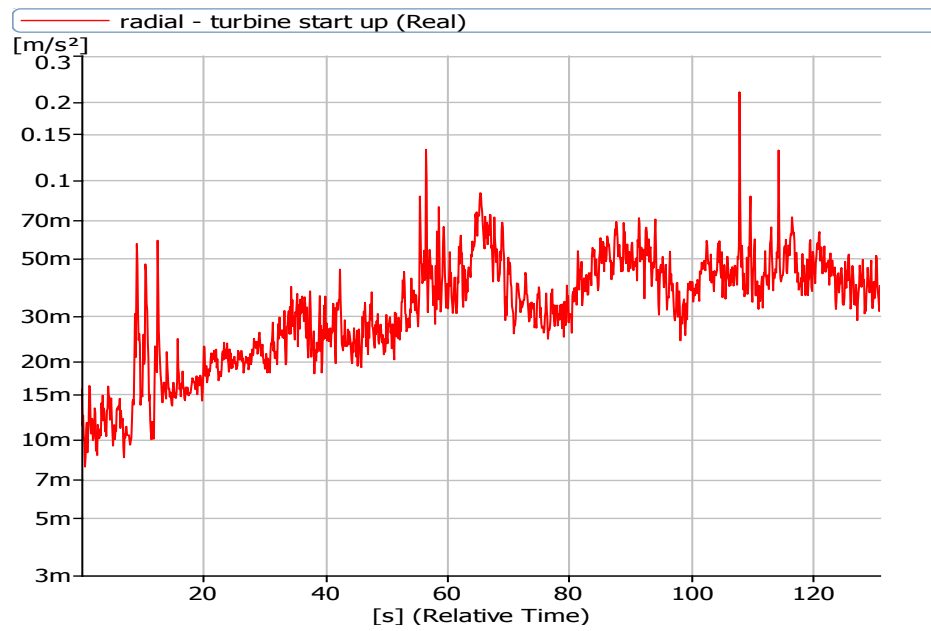

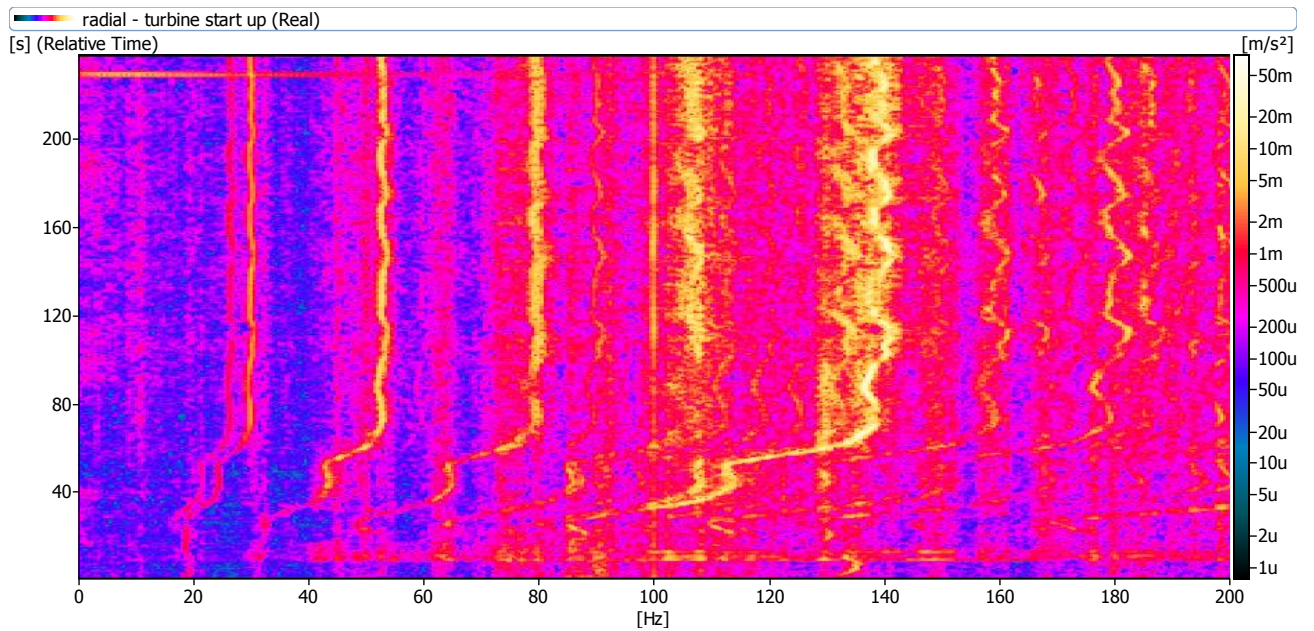
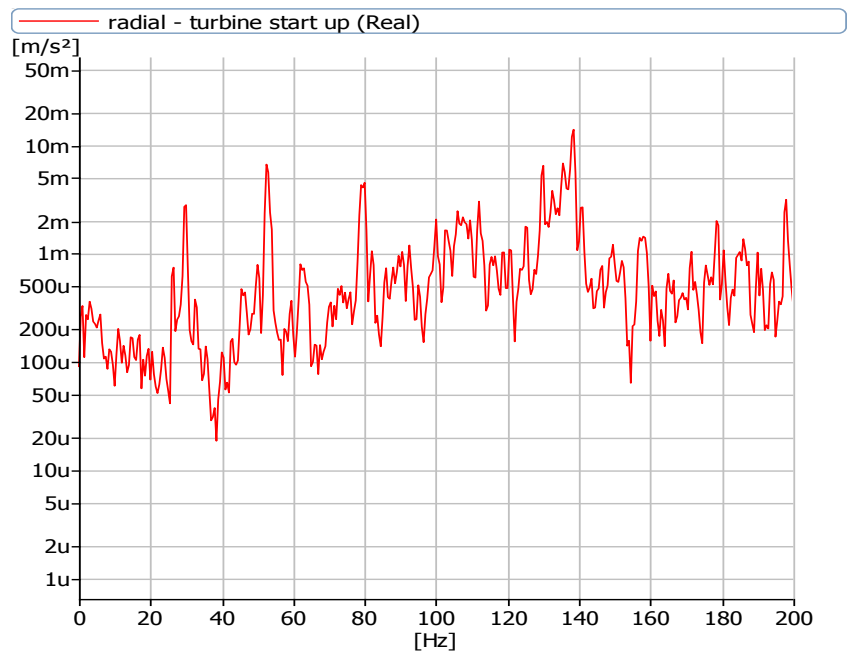

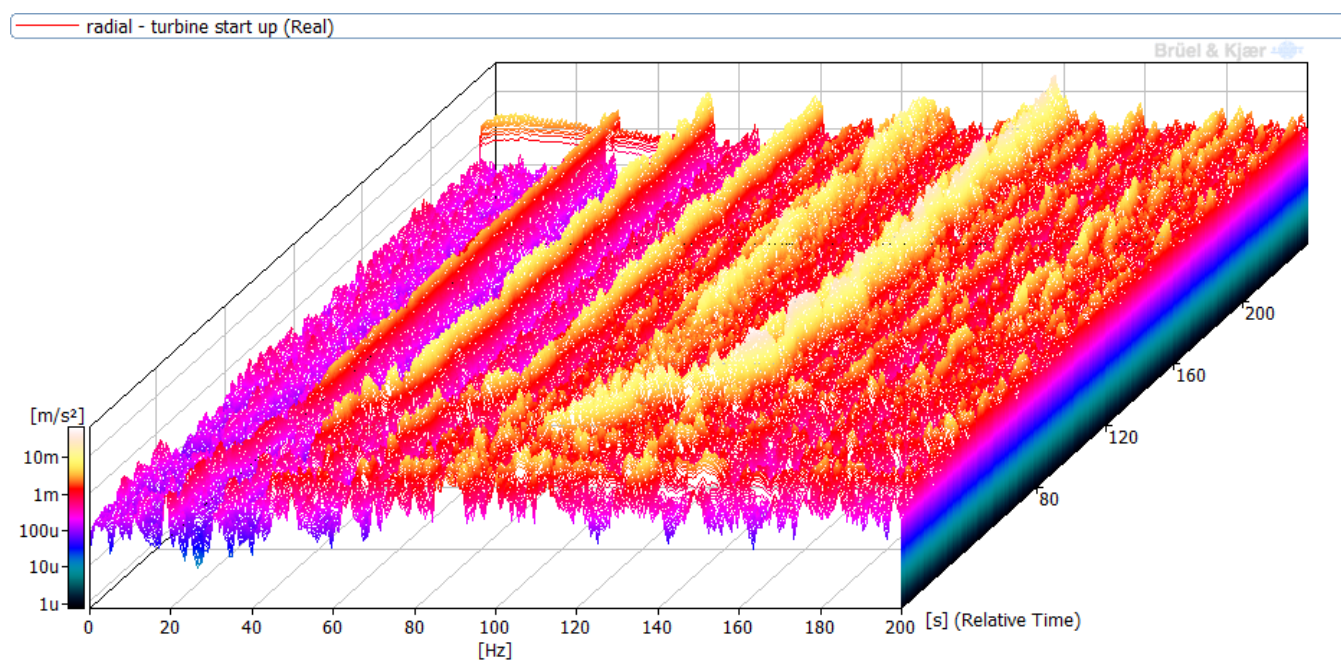

APPENDIX P: On Site (Wind Farm) Tests – CBW 27

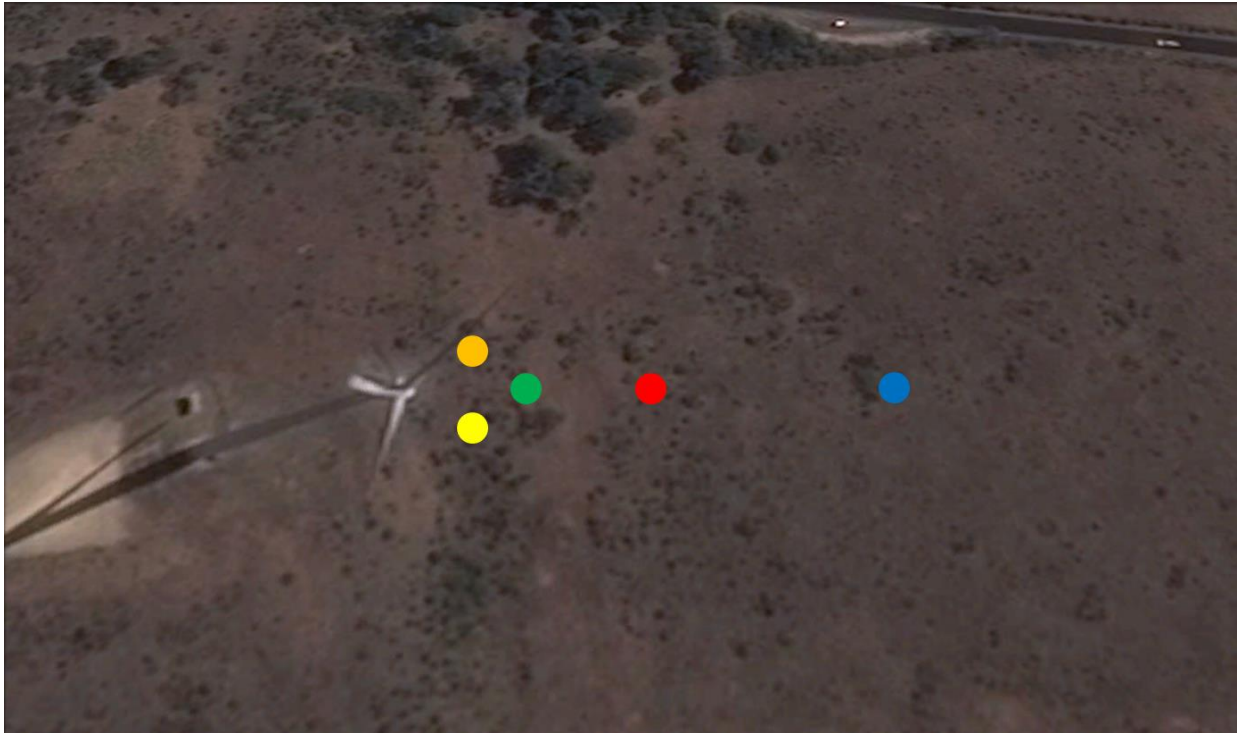

- 100 m downwind
- 50 m downwind
- 25 m downwind
- 10 m downwind, 45° from centreline, upstroke
- 10 m downwind, 45° from centreline, downstroke band

